

Distribution Product Guide

2026



At Tarkett®, our goal is to help you create great spaces with flooring that meets your unique needs for design, performance, and material health. With one of the largest portfolios in the industry and roots that go back to the 1880s, we have inspired and supported great design for generations. You'll find our flooring delighting and performing admirably in hospitals, laboratories, schools, housing, hotels, offices, shops, and sports fields worldwide.

When we say our products are consciously made, we mean we set new standards for sustainability. Because we're not just designing flooring, but healthy impacts for every living thing.

Contents

INTRODUCTION

[Mission](#)

[Segments](#)

[Innovation](#)

[Services](#)

[Sustainability](#)

JOHNSONITE

[Rubber tile](#)

[Rubber sports flooring](#)

[Stairwell management](#)

[Finishing borders \(wall base\)](#)

[Finishing accessories](#)

[Specialty applications](#)

RESILIENT

[Linoleum](#)

[Heterogeneous vinyl sheet](#)

[Homogeneous vinyl sheet & tile](#)

[Specialty applications](#)

[Composition tile](#)

[Resources](#)

LVT

[iD Latitude™](#)



Internal design team

At the heart of design, our work has always been about supporting people, inspiring creativity, and connecting us all to our environments and to each other. Our design team is obsessively driven to continuously innovate with colors, patterns, and techniques that meet your ever-changing needs in the spaces where we live, learn, work, and heal.

Flooring for unique spaces

SEGMENTS

[Workplace](#)

[Life Science](#)

[Education](#)

[Healthcare](#)

[Senior Living](#)

[Retail](#)

[Multifamily](#)



Accent Twill 605 Soft Green POPLIN, 705 Sofr Green FIBRE, 805 Sift Green LIN



Stria Marble PLSM Nimbus 5102 | 6" x 36" unidirectional installation
Color Zone PLCZ Harbor 7566 | 6" x 36" unidirectional installation

Workplace

Properly designed workspaces foster a strong sense of community, strengthen work relationships, enhance productivity, and provide space for employees to develop and collaborate together. At Tarkett, our core principle focuses on putting people first by helping designers and businesses create healthy and sustainable environments that empower people to do their best work—at work.



Latitude Wood PLWD Nordic 7533 | 6" x 48" herringbone installation



VCT II 480 Pure White, 557 Shooting Star, 522 Steel Works

Life Science Environments

To keep up with changing expectations both in the marketplace and among top talent, life science organizations are reinventing the ways they approach building design. Labs of the future will need interiors that can accommodate and protect highly specialized and expensive equipment, integrated technology, interdisciplinary collaboration, and the well-being of all who work, research, learn, and visit there. These outcome-driven spaces will mirror the evolving ways we work together, fostering new connections between people that ultimately propel innovation.



iQ Granit SD Light Grey 395



Accent Chambray 507 Bamboo, 508 Sunshine, 509 Terra, 514 Scarborough



Triumph Olio Custom Color | Replay RA3 Biscuit

Education

Student health, personal well-being, and sustainability are paramount to designing all education spaces into dynamic places where ideas flourish and staff and learners thrive. There's also been a shift towards a multisensory approach to education, which requires new considerations for flooring around acoustics, indoor air quality, effective wayfinding, and creating true spaces of connection.



iQ Optima 828 Clay, 205 Soft Warm White
iQ Granit 369 Light Aqua

Healthcare

Especially in healthcare spaces, flooring plays a critical role in creating safe, healthy environments. With Evidence-Based Design (EBD) as our guide, we're committed to developing flooring solutions that improve patient experiences, support caregivers, and contribute to the success of healthcare organizations.



iQ Granit 0341 Light Blue, 0124 White Grey, 0329 Clay



Accent Woods 009 Dark Grey FRENCH OAK, 012 Medium Grey FRENCH OAK
Accent Stones 026 Beige TERRAZZO CONCRETE



Color Zone PLCZ Coastline 7556 | 18" x 18" vertical ashlar installation
Fine Lines PLFL Greige 5103 | 6" x 36" herringbone installation

Senior Living

By listening to and learning from those who live, work, and visit Life Plan Communities, Tarkett has developed a broad range of flooring solutions that support engagement, belonging, and overall health and wellness. Together, we're creating optimal living environments for the next generation of seniors.



Pentagonals rubber tile Mesto® Configurations™ PR6 Mystic Unicorn, PR9 Story Book, PS1 Sorcerer's Wand, PS3 Noble Knight, PS5 Maiden Voyage

Retail

With the growth of e-commerce, brick-and-mortar stores are capitalizing on their key advantages over digital platforms, namely that a physical store offers customers a sensory, holistic experience—one with its unique conveniences and abilities to surprise with unexpected delight.



Tarkett VCT II 503 Adobe, 528 Doeskin Brown, 597 Amberlight



LinoFloor xf² Veneto 793 Grey

Multifamily

As the boundaries between our professional and personal lives continue to blur, wellness has become a central priority. This shift is reshaping urban real estate, prompting developers to design inclusive, environmentally conscious communities that support healthier living. By combining the convenience of living and working locally with a stronger sense of connection, innovative multifamily developments are seeing unprecedented demand.



Johnsonite Triumph XB5 Sparkle, XC5 Onondaga
Johnsonite Replay 525 Stony

Tarkett Technologies

INNOVATION

IMAGINATIONS[®]

Techtonic[®] and Techtonic XD

iQ[®] Technology

RollSmart[™]

IMAGINATIONS® custom floor design

For interiors that require a completely signature touch, Tarkett's IMAGINATIONS program delivers. Create a variety of intricate designs suitable for any market segment, from company logos and school mascots to playful shapes and helpful wayfinding.



CUSTOM

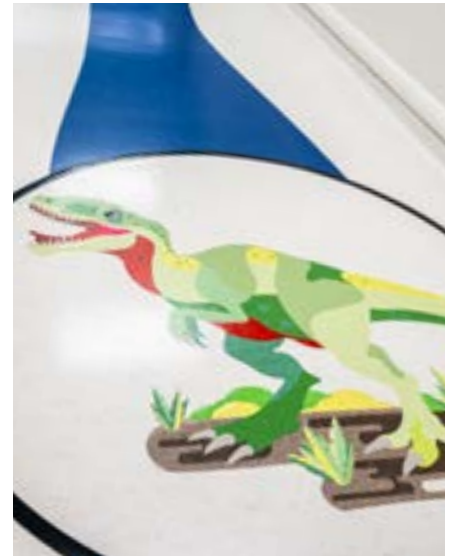

Program benefits

Custom images can be created using virtually any flooring category—including Powerbond, LVT, rubber, sheet vinyl, and linoleum—so they're able to meet both your aesthetic and functional needs for the space.

Tarkett uses the world's most sophisticated ultrasonic cutting technology, paired with state-of-the-art CAD software; so, virtually no design is too intricate, no cut too precise.

Techtonic® protection

Tarkett's Techntonic and Techtonic XD are a massive shift forward in performance for hard surface floors. Our advanced polyurethane technology with beautiful matte finish expertly resists scuffs, scratches, abrasions, and stains on vinyl sheet and tile surfaces.



Branched Oak PCBR Meadow Grove 4608



Techtonic for LVT

- Techtonic is available on Contour®, iD Latitude™, and Even Plane luxury vinyl tile constructions
- Resists scratches 40% better than the industry market leader and doesn't exhibit scratch whitening
- Provides best-in-class scuff resistance and 18% more protection against abrasions

Techtonic XD for vinyl sheet

- Techtonic XD is available on all Acczent heterogeneous vinyl sheet collections
- Performs better than a leading competitor against 65% of the most challenging chemical and medical staining agents, based on third-party testing to ASTM F925
- Top-of-class protection without requiring a traditional floor finish

iQ® technology

Tarkett's iQ® homogeneous flooring promises no need for floor finish. Ever. A simple dry buffing restores iQ surfaces to their original appearance, practically keeping them forever young. With Tarkett's iQ technology, maintenance teams are able to work smarter and leaner, with fewer chemicals and better air quality--making iQ an all-around smart choice.



iQ Optima 841 Green Grey, 843 Light Green, 995 Blend Green, 996, Blend Sand

Never refinished. Always restored.

- No floor finish for life
- No protective chemicals, wax, or polish required
- Fewer surface contaminants allow for more effective infection control
- Requires less water and chemical usage, and reduces discharge into waste water system
- Our iQ Granit™, iQ Eminent™, and iQ Optima® products are Certified **Asthma & Allergy Friendly®**

RollSmart

RollSmart flooring adhesive offers an environmentally friendly, non-toxic, and non-flammable solution designed for fast installations. Applied easily with a 3/8" nap paint roller, it dries quickly and allows immediate occupancy—an important advantage in healthcare, education, retail, and other high-traffic environments. RollSmart also eliminates trowel-mark telegraphing and is approved for use under hospital beds, ensuring a smooth, durable finish in even the most demanding spaces.



iQ Granit Warm Light Grey 234
iQ Eminent Sand 883
iQ Eminent Unisense Dusty Sand 928

Speed to occupancy

- RollSmart is recommended under all of Tarkett's 2mm vinyl sheet flooring
- Fast-drying formulation
- Approved for immediate heat welding
- Designed for use under hospital beds
- Increased moisture limits
- No traffic restrictions after installation—foot traffic and rolling loads
- Increased coverage per gallon
- Solvent-free adhesive
- Supports recycling of flooring
- Speed to occupancy significantly decreases the downtime of those critical spaces such as operating rooms
- Maintenance can be performed immediately after installation when sheet material is heat welded
- Allows for immediate occupancy
- Moisture ASTM F2170: up to 95% RH
- Purchase options: 1-gallon or 4-gallon pail

RollSmart is formulated to be used with Accent heterogeneous sheet; Aria®, Melodia®, iQ Optima, iQ Granit, iQ Eminent, iQ Optima Acoustic, iQ Eminent Acoustic, Granit Safe.T homogeneous vinyl sheet; Contour, Event*, iD Latitude LVTs, and MetalEdge.

The Tarkett Advantage

Services

Tailored by Tarkett™

Tarkett Solution SPECTrum™

Expedited Service Programs

Designer on Demand

Source One®



Johnsonite Minerality custom colors

Tailored by Tarkett

Imagined by you. Tailored by Tarkett. Whether you're specifying carpet for a new building or replacing existing flooring at your facility, our Tailored by Tarkett flooring options make it easier than ever to transform your space. Find design inspiration, search product ideas, explore personalized flooring concepts, and even co-create with one of our expert designers—all with our upgraded tools and services.



Tarkett Solution SPECTrum™

A comprehensive flooring portfolio centered around human performance

Choose from an incredible range of flooring solutions that contribute to people's well-being while meeting the specific needs of each space. Expertly balance your project's competing demands, from acoustics to indoor air quality to maintenance. Easily coordinate colors, patterns, and textures for a seamless design.



Supporting well-being

Our full palette of colors, patterns, and textures is coordinated to work together visually across product categories—creating the perfect balance for people, planet, and performance.



Expedited Service Program

Time is critical on every project, and reliability makes all the difference. That's why our Ready-to-Ship Distribution Program ensures our most popular resilient flooring solutions and accessories ship to our distribution partners in a week or less. From LVT and sheet vinyl to rubber tile and wall base, you'll find quality products and dependable service you can trust—exactly when you need them.

Ready-to-Ship: Resilient solutions shipped to distributors within a week: iD Latitude LVT, rubber tile, vinyl sheet, linoleum, VCT, wall base, and finishing accessories

- See [brochure](#) for order requirements in each product category: <https://commercial.tarkett.com/services/ready-to-ship>

Designer on Demand

The Designer on Demand program offers free visualization support to our A&D customers to help bring their design presentations to life. One of Tarkett's internal designers will become an extension of your team—bringing their expertise to the floor.



Four hands always work faster than two.

- 2D renderings
- 3D model renderings
- Floor plan renderings
- Full pattern repeats
- Material palette creation

Designers can send us an image, floor plan, or 3D file of their space—or select a virtual view from the Tarkett website. Once the project is received, the DoD team will start creating your custom visual. It's a perfect co-creative relationship.

For questions, contact:
DesigneronDemand@Tarkett.com

To submit a project visit:
<https://dod.tarkett.com/>



Sustainability

Every step matters

Transparency you can trust

Circular economy

Healthy impacts

Every step matters

Tarkett's holistic approach to sustainability is woven into the fabric of how we do business and sits at the heart of our day-to-day decision making. For decades, we've been scrutinizing every detail of our business for its impact on life-sustaining resources like air, soil, and water—because when you're trailblazing a more sustainable future, every step matters. That's why, at Tarkett, you'll find sustainable solutions throughout our portfolio with Proof in Every Step™ of our design and manufacturing process. Our work is guided by three core pillars: Transparency you can trust, circular economy, and healthy impacts. We look forward to an open, honest dialogue and partnership that moves us all forward together.



Transparency you can trust

Even the greatest sustainability achievements are meaningless without the data to back them up. At Tarkett, we subject ourselves to intense scrutiny and third-party verifications to track where we are, identify steps toward our next milestones, and help you confidently select flooring products that meet your environmental, social, and governance (ESG) objectives.

Since 2011, we've worked to embed Cradle to Cradle principles into the core of our business operations. Our commitment to these principles isn't just a part of what we do; it's the foundation of our holistic strategy. At the heart of this strategy are five key impact areas: social health and equity, human health, ecosystem health, climate health, and circular economy.

Third-party verification



Carbon Disclosure Project

For the first time in Tarkett's history, we have been rated A level by Carbon Disclosure Project (CDP), a global non-profit that runs the world's leading carbon disclosure platform and is considered the gold standard in the assessment of corporate climate strategy. Joining the A list means we have reached the highest level a company can achieve at CDP. We are now part of the top 2% best performing companies out of 24,800 companies that disclose their climate data through CDP.



EcoVadis

Tarkett is proud to have been awarded a Platinum sustainability rating by EcoVadis with a score of 86/100, which places us in the top 1% of rated companies. EcoVadis assesses CSR policies, actions, and results across four themes and 21 CSR criteria: environment, labor and human rights, ethics, and sustainable procurement.



Science Based Targets initiative (SBTi)

In 2021, Tarkett committed to a 30% reduction in our value chain emissions (Scopes 1, 2 and 3) by 2030, compared to 2019. Following a 10-month review, this climate objective was approved by the Science-Based Target Initiative (SBTi) in December 2022. SBTi deemed our target ambition in line with a 1.5°C trajectory, currently the most ambitious designation available through the SBTi process.



UN Global Compact

Tarkett joined the United Nations Global Compact in 2010 and has achieved the highest possible "Advanced level" of maturity for more than a decade. In 2022, we were proud to join 1,000 other companies in the UN's early adopter program. Through its commitments, Tarkett makes a tangible contribution to eight different United Nation Sustainable Development Goals.

Today, 94% of our raw materials (over 3,000 items) are third-party assessed according to Cradle to Cradle principles.

The results of these assessments enable us to better understand the impact of our products and to select our raw materials more carefully.

Circular economy

In partnership with you, we're committed to creating a circular economy where nothing goes to waste. Through Tarkett's ReStart take-back and recycling program, we're doing everything we can to ensure your old flooring is kept out of a landfill and given new life.

On the path to circularity, every step matters.

It's estimated that construction and demolition account for one-third of the world's overall waste. For 140 years, Tarkett has been leading, innovating, and building partnerships with organizations that share our commitment to creating a circular economy where nothing goes to waste. Thanks to collaborations with our customers and like-minded visionaries, we're finding creative solutions to the global challenges we all face.

Start with ReStart®

Our number-one goal with the ReStart take-back and recycling program is to avoid sending any material to a landfill. When Tarkett products are being installed in your project, we'll take back any type of old flooring that we produce, regardless of who manufactured it. If there's anything we can't make safe use of, we know that someone else can. That's why we partner with other industries to make sure that, whenever possible, nothing goes to waste.

Start your next project with ReStart by visiting commercial.tarkett.com/sustainability/restart.



Healthy impacts

Flooring plays a substantial role in the health of any built environment. With one of the largest surface areas in the space, flooring choices can contribute to wellness goals—or detract from them—more than almost any other interior specification. When we say our products are consciously made, we mean we set new standards for sustainability across our entire portfolio. Because we're not just working toward healthier commercial spaces, but healthier outcomes for every living thing.

Across Tarkett's global organization, 94% of our more than 3,000 raw materials have been assessed by the Environmental Protection Encouragement Agency (EPEA) according to Cradle to Cradle principles. As a result:

- All our products are free of ortho-phthalates, antimicrobials and forever chemicals like PFAS.
- 99% of our floors deliver low or ultralow VOC content.
- 69% of our raw materials are abundant, rapidly renewable, or recycled.
- We offer the broadest portfolio of Certified **Asthma & Allergy Friendly**[®] flooring, which is scientifically proven to limit exposure to asthma and allergy triggers. This includes LVT, homogeneous and heterogeneous vinyl sheet, and hybrid carpet.

Resilient

JOHNSONITE® RUBBER

JOHNSONITE RUBBER SPORTS FLOORING

JOHNSONITE STAIRWELL MANAGEMENT

JOHNSONITE FINISHING BORDERS (WALL BASE)

JOHNSONITE FINISHING ACCESSORIES

JOHNSONITE SPECIALTY APPLICATIONS

LINOFLOOR XF²™ AND LINOWALL XF²

HETEROGENEOUS VINYL SHEET

HOMOGENEOUS VINYL SHEET AND TILE

SPECIALTY APPLICATIONS

VINYL COMPOSITION TILE

MADE RIGHT MEANS JOHNSONITE™

Since the early 1960s, the Johnsonite name has been synonymous in the flooring industry with lasting quality, creative flexibility, and unwavering integrity.

With the category's broadest selection of patterns, textures, colors, and profiles—plus the ability to match any tailored palette with quick lead times and low minimums—we'll help you turn what used to be basic rubber tile and finishing accessories into fully coordinated design statements.

We come to work every day to help you win, crafting solutions you can rely on. That's why Made Right Means Johnsonite.

Discover
Johnsonite



ColorMatch® palette

We'll perfectly match 32 leading colors across Johnsonite's rubber and vinyl product categories without dye lots



Design flexibility

Industry's broadest selection of colors, patterns, textures and profiles



Healthy materials

Free of ortho-phthalates, PFAS and antimicrobials



Made in USA

Designed and manufactured in USA;
Buy American Act Compliant



Tailored by Tarkett

Precisely match any color with quick lead times and low minimum order quantities



Meet Tony, the production manager who helps ensure that all Johnsonite products are made right, including the expanded Millwork collection now available in four new profiles and more than 100 stylish colors. If you don't see the color you need, Tony and his team will create it for you with quick lead times and low minimum order quantities.

ColorMatch®

Perfectly matched flooring and accessories, made easy. This designer palette of leading colors is coordinated across multiple product categories with no dye lots...ever! Our rigorous manufacturing and quality standards enable you to confidently mix and match a color across all Johnsonite rubber and vinyl products, including flooring, finishing borders, and finishing accessories. We guarantee these colors will match year after year, product after product.

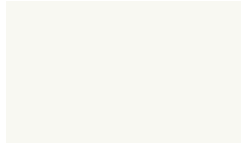

08 Icicle W *

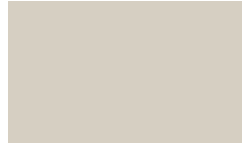

24 Grey Haze WG *



55 Silver Grey WG *



32 Pebble WG *

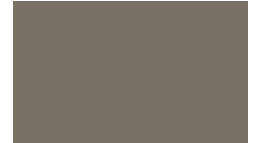

29 Moon Rock WG *

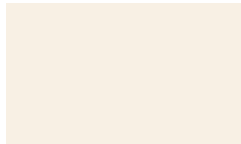

01 Snow White W *

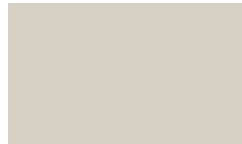

22 Pearl CB *



31 Zephyr CB *



80 Fawn CB *

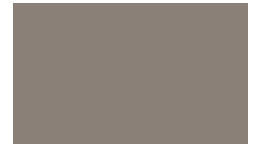

TA8 Welsh Castle CB *



11 Canvas WB *



09 Clay WB *



49 Beige WB *



45 Sandalwood WB *

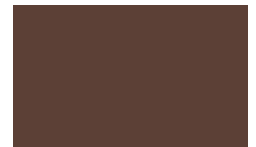

76 Cinnamon



283 Toast

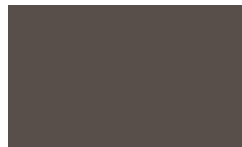

47 Brown



TB1 Peppercorn



167 Fudge



40 Black B *



21 Platinum CG *



38 Pewter CG *



28 Medium Grey CG *



71 Storm Cloud CG *



TA6 Bedrock CG *



48 Grey WG *



20 Charcoal WG *



TA4 Gateway WG *



63 Burnt Umber B *



44 Dark Brown B *



86 Hunter Green



18 Navy Blue

Rubber Tile

Rubber flooring has it all. Universally embraced for its practical beauty and a rare balance of function with aesthetics, safety with efficiency, and short term costs with lifetime return. Rubber is naturally slip resistant and shock absorbent. Easy to maintain and durable enough to perform for decades, rubber is available in a rich array of colors, patterns, and textures.

RUBBER TILE TEXTURES

CIRCULINITY®

PRIMA MARBLEIZED | PRIMA OLIO

COLOR SPLASH

ORGANICS

MINERALITY™

MESTO® CONFIGURATIONS

CORKTONES®

PENTAGONALS



Minerality Rubber Tile PB3 Christo, PB1 Oxide, PA8 Meta

RUBBER FLOORING

Product emissions decarbonization:
ClimeCo Certified Product™ decarbonization program available upon request

Transparency documentation:
Product-specific EPD, Declare, Material Health Statement

Healthy materials:
94% raw materials third-party assessed; non-PVC

Responsible end of use management:
Part of Tarkett's ReStart® take-back and recycling program

Indoor air quality:
FloorScore® certified; meets CA DPH 01350 v1.2

Multi-attribute certifications:
Cradle to Cradle Certified® Silver



Declare.



NON PVC



FLOOR SCORE



ReStart is Tarkett's third-party certified reclamation program.



To learn more about the ReStart program, scan the QR code or go to commercial.tarkett.com/ReStart

Let's talk tile

Creating brilliant spaces starts with square one. Tiles, in this case. Choose bold colors that stand out, or neutral colors that blend in. Our flooring collection incorporates Color Foundations®, a system of guaranteed availability across six neutral palettes. Or, for the ultimate in design freedom, customize your own tiles in a Prima Marbleized, Prima Olio, or Mesto Configurations design. Then, with performance features like natural slip resistance and shock-absorbing comfort, you'll arrive at solutions that look smart and act smart too.

SELECTING RUBBER TILE

1

Select a pattern

SOLID

COLOR SPLASH

PRIMA MARBLEIZED

PRIMA OLIO

MESTO CONFIGURATIONS

ORGANICS

MINERALITY

2

Select a texture

BAMBOO

BRUSHED

CIRCULINITY (5)

CONCRETE

CUBIS

DIAMOND

FLAGSTONE®

FORGED

HAMMERED

LEATHER

LINEN

RAISED ROUND

RAISED SQUARE

RICE PAPER

SMOOTH

WOODGRAIN

WOVEN

3

Select colors

Choose from the industry's largest selection of standard colors or create your own.



RUBBER TILE TEXTURES

RUBBER

RUBBER TILE AND SHEET TEXTURE AVAILABILITY									
PRODUCT LINE	GAUGE	TILES						ROLLS	TEXTURES-SPECIAL ORDER AND STANDARD-(see chart below) (2)
		24" X 24"	12" X 12"	6" X 6"	6" X 24"	12" X 24"	6" X 48"		
Circulinity	1/8"	STD	N/A	N/A	N/A	N/A	N/A	N/A	N/A
Defiant® Oil and Grease-Resistant	1/8"	STD	STD	SO	SO	SO	SO	N/A	13
CorkTones	1/8"	SO	SO	SO	SO	SO	SO	N/A	2-3-8-9-12
	1/8"	STD	SO	SO	SO	SO	SO	N/A	13
Mesto Configurations	.080"	STD	STD	STD	STD	STD	SO	N/A	2-3-8-9-12
	.080"	SO	SO	SO	SO	SO	SO	N/A	13
Color Splash	.080"	STD	SO	SO	SO	SO	SO	N/A	2-3-8-9-12
	1/8"	SO	SO	SO	SO	SO	SO	N/A	13
Minerality	1/8"	SO	N/A	N/A	N/A	STD	STD	N/A	9
Organics	1/8"	STD	N/A	N/A	N/A	STD	SO	N/A	9
Pentagonals	1/8"	N/A	N/A	N/A	N/A	SO	N/A	N/A	15
Prima Marbleized & Olio	.080"	SO	STD	SO	SO	SO	SO	N/A	13-14
Replay® Sport Flooring	3/8"	STD	N/A	N/A	N/A	N/A	N/A	STD	REPLAY
Inertia® Sports Flooring*	1/4"	STD	N/A	N/A	N/A	SO	N/A	N/A	13
	3/8"	SO	N/A	N/A	N/A	SO	N/A	N/A	13
Solid Colors Rubber Tile	1/8"	STD	N/A	N/A	N/A	N/A	N/A	N/A	13-14
Triumph Sports Flooring*	3/8"	STD	N/A	N/A	N/A	SO	N/A	N/A	3-8-9-12

*SlideLock® profile only available in Hammered Texture

TEXTURES*		
1. Bamboo	7. Flagstone	13. Textures 1-11
2. Brushed	8. Hammered	14. Smooth for Accents
3. Concrete	9. Leather	15. Forged
4. Diamond	10. Raised Round	16. Linen
5. Cubis	11. Raised Square	17. Woodgrain
6. Fastlane	12. Rice Paper	18. Woven

* Textures listed may be Standard or Special Order. See respective product section for standard offering.





Custom color

Tile size: 24" x 24" (610 mm x 610 mm nominal)
Thickness: 1/8" (3.175 mm)
[See adhesives chart](#)

RUBBER TILE TEXTURES

RUBBER

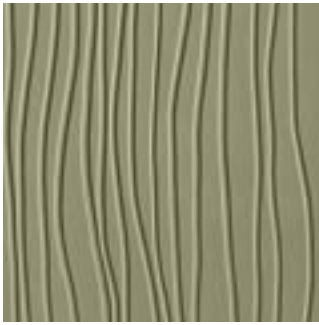

BMRT Bamboo †



BR Brushed



CO Concrete



C or RET Smooth

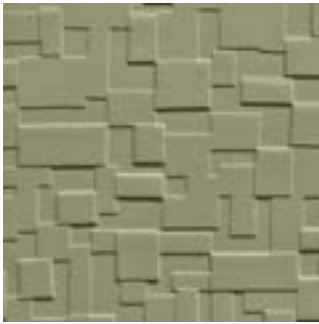

CRT Cubis †



FG Forged



FRPA Rice Paper †

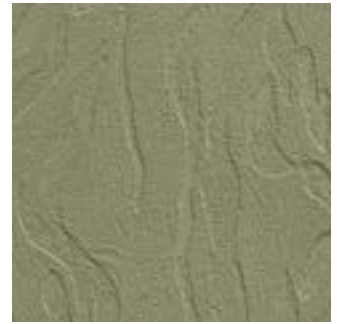

FRT Flagstone

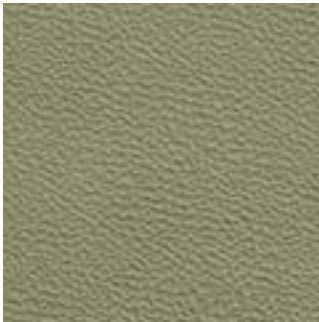

HRT Hammered †



LE Linen



LR Leather

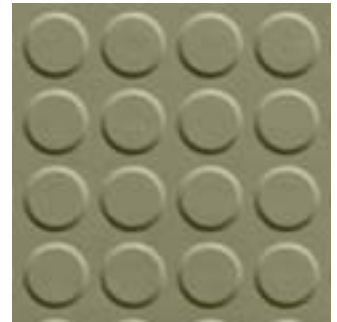

RT-RD Raised Round †



RT-SQ Raised Square



WG Woodgrain



WV Woven

With natural slip resistance, rubber flooring helps maximize safety in high-risk environments such as healthcare, education, and senior living spaces. It also helps absorb noise and reduce shock, which makes it very valuable to those on their feet all day.

Circulinity textures shown on page [397](#).

† Available in coordinating rubber tread with integrated riser. See page [425](#).

Textures shown in one-half actual size.

See Color Guide for available colors.

CIRCULINITY

RUBBER



VN3 Gecko, 199 Dockside, 21 Platinum



Fastlane (CFL)



Tricycle (CTR)



Round-A-Bout (CRB)



Tic-Tac-Toe (CTT)



Effervescent (CEF)

.....
To view all Circulinity options, please visit our website at tarkett.com
.....

Tile size: 24" x 24" (610 mm x 610 mm nominal)
Thickness: 1/8" (3.175 mm)
[See adhesives chart](#)





Custom

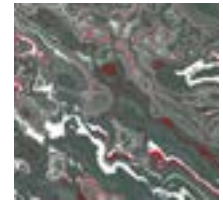

Prima Olio

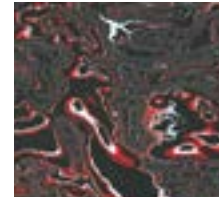

Prima Olio



Prima Marbleized



Prima Marbleized

Every step is a work of art.

Using the Tailored by Tarkett Rubber Tile Studio, create your own signature rubber flooring, designing a custom look that also keeps safety, productivity, and comfort in mind. Johnsonite makes it easy, allowing you to integrate the color and character of your space into your own marbled or oil-and-water effect. Choose one field and up to four vein colors you wish to incorporate and contact us to request a product sample. We'll send you an actual production sample of the colors you've chosen to ensure you're happy with the design before placing your order.

Tile size: 12" x 12" (305 mm x 305 mm nominal); 24" x 24" (610 mm x 610 mm nominal)

Thickness: 1/8" (3.175 mm)

[See adhesives chart](#)

COLOR SPLASH

RUBBER



VE5 Snowcap, VH1 Mariner, VJ9 Torch Lake, VG6 Canary



VE5 Snowcap WB
50 White W *



VE6 Dusty Palouse WG
27 Mist WG *

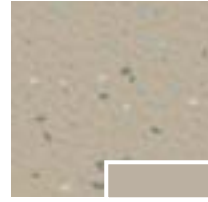

VE1 Lake Cour d'Alene CB
TG5 Macadamia WG *

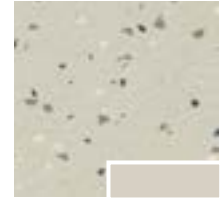

VE3 Spokane Warm CB
22 Pearl CB *



VE2 Lake Shore WB
09 Clay WB *

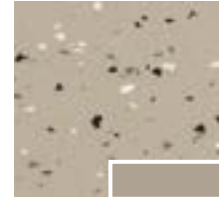

VE8 Sandstorm CB
VK8 Sandstorm CB *

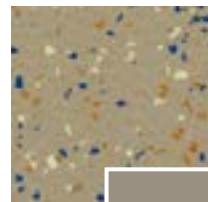

VF1 Octoberfest CB
VL1 Harvest Time CB *

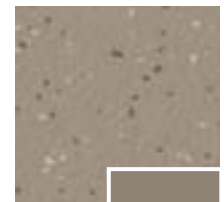

VE9 Antelope Valley CB
80 Fawn CB *



VF2 Oak Alley CB
VL2 Whispering Mist CB *

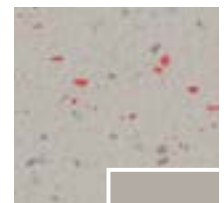

VF3 Greenbluff CB
VL2 Whispering Mist CB *

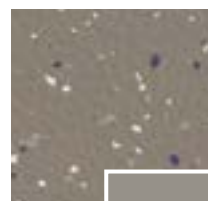

VF4 Husk WG
32 Pebble WG *



VE4 Historic
47 Brown *

Tile size: 24" x 24" (610 mm x 610 mm nominal)
Thickness: .080" (2 mm), 1/8" (3.175mm)

[See adhesives chart](#)

* Suggested Johnsonite colors for finishing borders (wall base)



COLOR SPLASH

RUBBER



VG7 Mt Rainier WG
VK7 Mt Rainier WG *

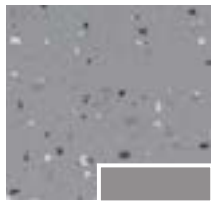

VF6 Sandhill Crane CG
TG2 Shark Fin CG *

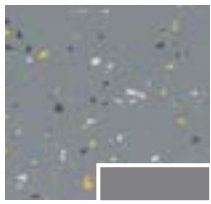

VF7 Cape May CG
TG3 Iron Mountain CG *

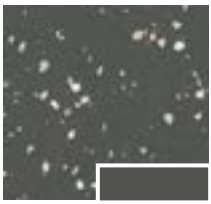

VG2 Dungeness Crab WG
20 Charcoal WG *

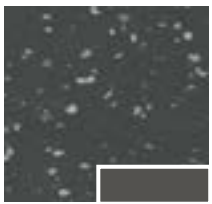

VF5 Gorge Area WG
TA4 Gateway WG *

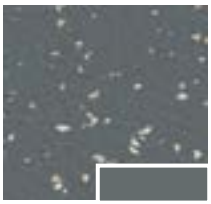

VF9 Bryce Point CG
VL4 Cool Metal CG *

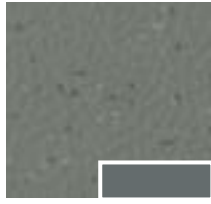

VG1 Forks Falls CG
VL4 Cool Metal CG *

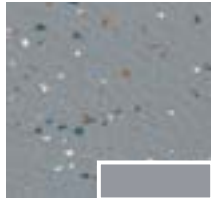

VF8 Cozy Canyon CG
38 Pewter CG *



VK3 Puget Sound
72 Harbour *

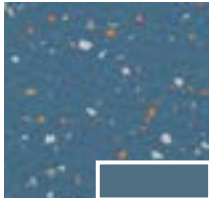

VK2 Bloody Mary On The
Lake 58 Windsor Blue *



VK4 Perry's Blue
58 Windsor Blue *

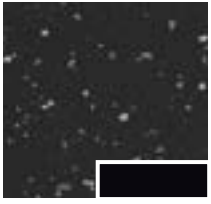

VG3 Ironsides B
40 Black B *

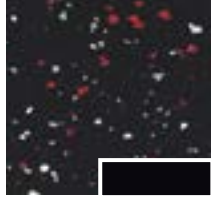

VG4 Cougar B
40 Black B *



VH2 Adirondack
21 Platinum CG *



VJ8 Palous Falls
TB3 Dover CG *



VK1 San Juan
VM5 Dream Teal *



VJ9 Torch Lake
VM5 Dream Teal *

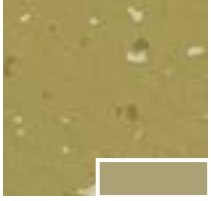

VJ7 Old York
151 Iguana *

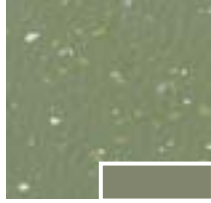

VJ5 Vineyard
TH1 Glenhaven *



VJ6 Douglas Fir
VM4 Green Smoke *



VH3 Liberty
VL8 Grinch *



VG9 Maritime
50 White W *

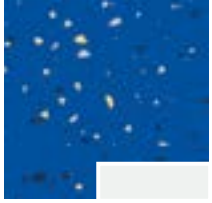

VG8 Cannon Beach
50 White W *

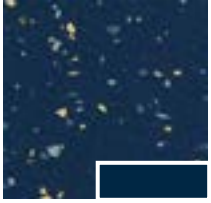

VH1 Mariner
18 Navy Blue *

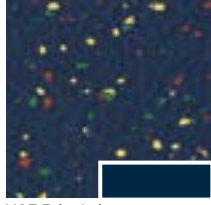

VG7 Echo Lake
18 Navy Blue *



VK5 Cape Hatteras
TH2 Blue Intensity *

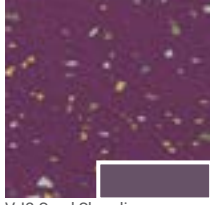

VJ2 Sand Shoreline
VM2 Shoreline Purple *

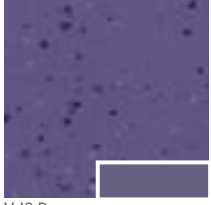

VJ3 Dawgs
TB4 Grapest *



VG6 Canaries
TG7 Canary *



VG5 Ride the Duck
TG1 Snowbound *



VH4 Golden Flash
VM8 Mr Sunshine *



VH5 Highbridge Trail
TA7 Rusty Nail *

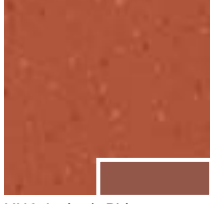

VH6 Jockey's Ridge
VL9 Red Clay *



VJ1 Sailor
VL7 Sailor Red *



VH8 Orange Mary
VM1 Hot Spice *



VH7 Spicy Clementine
VM1 Hot Spice *

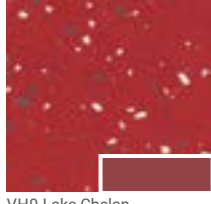

VH9 Lake Chelan
TB6 Flame *



VJ4 Plymouth Rock
VM3 Misted Plum *



RH9 Cedarstone, RH4 Dolomite

Tile size: 24" x 24" (610 mm x 610 mm nominal), 12" x 24" (305 mm x 610 mm nominal)
Thickness: 1/8" (3.175 mm)

[See adhesives chart](#)

* Suggested Johnsonite colors for finishing borders (wall base)

ORGANICS

RUBBER



RG9 Crystallized W
TB3 Dover CG *



RH1 Marbra CG
23 Vapor Grey CG *



RH2 Quartz CG
TA5 Colonial Grey CG *



RH3 Jet B
20 Charcoal WG *



RH4 Dolomite WG
460 Cotton W *



RH5 Calcite WG
27 Mist WG *



RH6 Emperador CB
31 Zephyr CB *



RH7 Brownstone CB
TA8 Welsh Castle CB *



RH8 Quantum CB
24 Grey Haze WG *

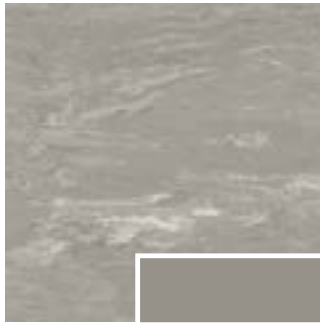

RH9 Cedarstone WG
32 Pebble WG *



PB1 Oxide, PA9 Becka, PA6 Carra

Tile size: 12" x 48" (305 mm x 610 mm nominal)

Plank size: 6" x 48" (152 mm x 1.2 m nominal)

Thickness: 1/8" (3.175 mm)

[See adhesives chart](#)

* Suggested Johnsonite colors for finishing borders (wall base)

MINERALITY

RUBBER



PA5 Marbre CB
TA3 Castaway CB *



PA1 Marleite W
27 Mist WG *



PA4 Crysta WB
45 Sandalwood WB *



PB3 Christo WB
TA7 Rusty Nail *



PB2 Malaga WB
TA2 Saddlebrook WB *

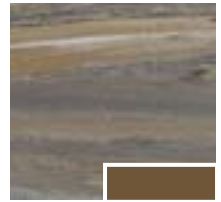

PA3 Marma CB
283 Toast *



PA2 Sculpted WG
24 Grey Haze WG *



PA8 Meta WG
55 Silver Grey WG *



PB4 Mara WG
TB1 Peppercorn *



PA6 Carra CG
23 Vapor Grey CG *



PA9 Becca CG
TA5 Colonial Grey CG *

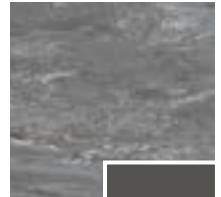

PA7 Dolo CG
20 Charcoal WG *



PB1 Oxide CG
TA4 Gateway WG *

MINERALITY GRAINS



PB5 Woodside WB
TA2 Saddlebrook WB *



PB6 Red Walnut WB
TA7 Rusty Nail *



PB7 Barnwood WG
TB1 Peppercorn *

MESTO CONFIGURATIONS

RUBBER



PS3, PS3D, PS3L Noble Knight, PS4, PS4D, PS4L After Midnight

Tile size: 6" x 6" (152 mm x 152 mm nominal), 12" x 12" (305 mm x 305 mm nominal), 24" x 24" (610 mm x 610 mm nominal)

Plank size: 6" x 24" (152 mm x 610 mm nominal), 12" x 24" (305 mm x 610 mm nominal)

Thickness: 0.080" (2 mm), 1/8" (3.175 mm) by special order

[See adhesives chart](#)

* Suggested Johnsonite colors for finishing borders (wall base)

 **Tarkett**[®]

MESTO CONFIGURATIONS

RUBBER

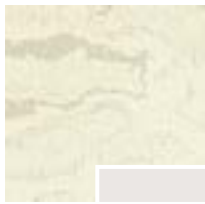

PR9L Story Book
27 Mist WG *



PR9 Story Book
27 Mist WG *



PR9D Story Book
27 Mist WG *



PR3L Gallant Steed
461 Wicker WB *



PR3 Gallant Steed
461 Wicker WB *



PR3D Gallant Steed
461 Wicker WB *



PS3L Noble Knight
TA5 Colonial Grey CG *



PS3 Noble Knight
TA5 Colonial Grey CG *



PS3D Noble Knight
TA5 Colonial Grey CG *



PR6L Mystic Unicorn
TA3 Castaway CB *



PR6 Mystic Unicorn
TA3 Castaway CB *



PR6D Mystic Unicorn
TA3 Castaway CB *



PS1L Sorcerer's Wand
32 Pebble WG *



PS1 Sorcerer's Wand
32 Pebble WG *



PS1D Sorcerer's Wand
32 Pebble WG *



PR4L Golden Slumber
130 Sisal *



PR4 Golden Slumber
130 Sisal *



PR4D Golden Slumber
130 Sisal *



PS5L Maiden Voyage
TA4 Gateway WG *

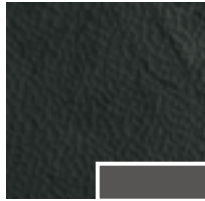

PS5 Maiden Voyage
TA4 Gateway WG *



PS5D Maiden Voyage
TA4 Gateway WG *



PR5L Dragon's Breath
68 White Sand W *



PR5 Dragon's Breath
68 White Sand W *



PR5D Dragon's Breath
68 White Sand W *



PS2L Glass Slipper
VM5 Dream Teal *



PS2 Glass Slipper
VM5 Dream Teal *



PS2D Glass Slipper
VM5 Dream Teal *



PS4L After Midnight
TA9 Indigo *



PS4 After Midnight
TA9 Indigo *



PS4D After Midnight
TA9 Indigo *



PR7L Enchanted Forest
151 Iguana *



PR7 Enchanted Forest
151 Iguana *

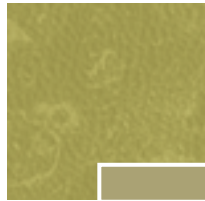

PR7D Enchanted Forest
151 Iguana *



PR8L Troll's Bridge
283 Toast *



PR8 Troll's Bridge
283 Toast *

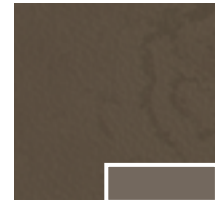

PR8D Troll's Bridge
283 Toast *

Colors above are grouped

Colors above are grouped



49 Beige, 22 Pearl

Tile size: 24" x 24" (610 mm x 610 mm nominal)

Thickness: 1/8" (3.175 mm)

[See adhesives chart](#)

* Suggested Johnsonite colors for finishing borders (wall base)

CORKTONES

RUBBER

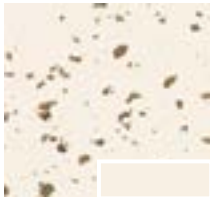

01 Snow White W
01 Snow White W *

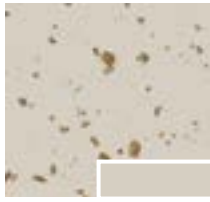

24 Grey Haze WG
24 Grey Haze WG *

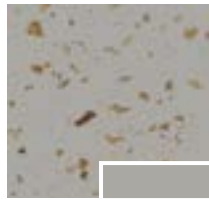

55 Silver Grey WG
55 Silver Grey WG *



32 Pebble WG
32 Pebble WG *

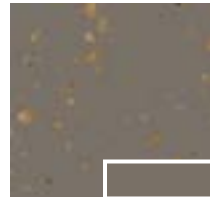

29 Moon Rock WG
29 Moon Rock WG *

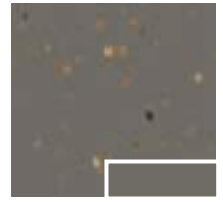

48 Grey WG
48 Grey WG *

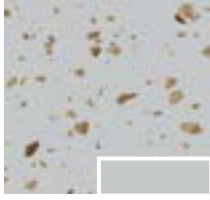

21 Platinum CG
21 Platinum CG *

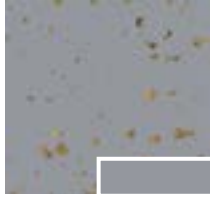

38 Pewter WG
38 Pewter WG *

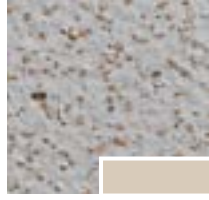

11 Canvas WB
11 Canvas WB *

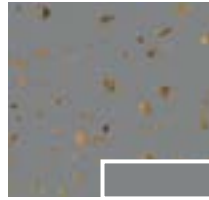

28 Medium Grey CG
28 Medium Grey CG *

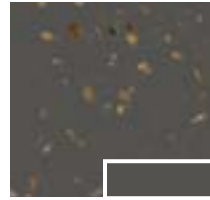

20 Charcoal WG
20 Charcoal WG *

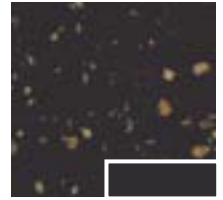

63 Burnt Umber B
63 Burnt Umber B *

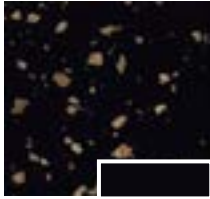

40 Black B
40 Black B *



08 Icicle W
08 Icicle W *

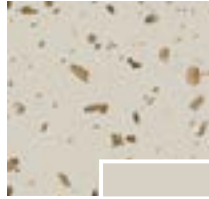

22 Pearl CB
22 Pearl CB *

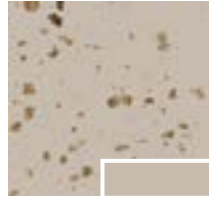

31 Zephyr CB
31 Zephyr CB *

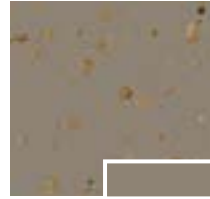

80 Fawn CB
80 Fawn CB *

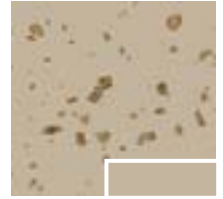

09 Clay WB
09 Clay WB *



49 Beige WB
49 Beige WB *



45 Sandalwood WB
45 Sandalwood WB *

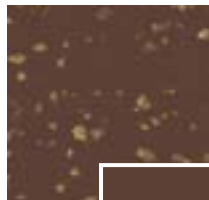

76 Cinnamon
76 Cinnamon *

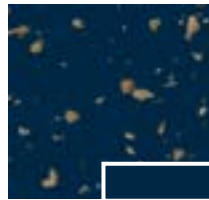

18 Navy Blue
18 Navy Blue *

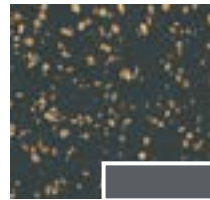

TA6 Bedrock CG
TA6 Bedrock CG *

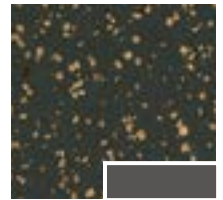

TA4 Gateway WG
TA4 Gateway WG *

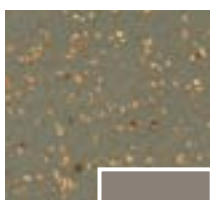

TA8 Welsh Castle CB
TA8 Welsh Castle CB *



44 Dark Brown B
44 Dark Brown B *

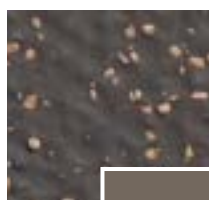

283 Toast
283 Toast *



71 Storm Cloud CG
71 Storm Cloud CG *

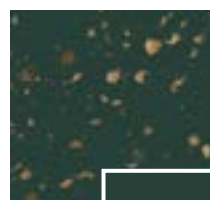

86 Hunter Green
86 Hunter Green *



167 Fudge
167 Fudge *



TB1 Peppercorn
TB1 Peppercorn *



47 Brown
47 Brown *

PENTAGONALS

RUBBER



Johnsonite Pentagonals Rubber Tile
Mesto Configurations PR6 Mystic Unicorn, PR9 Story Book, PS1 Sorcerer's Wand, PS3 Noble Knight, PS5 Maiden Voyage

CHOOSE A SHAPE.

Diamond comes as a single tile, while Monument and Shell each have a left and right to complete the pattern.

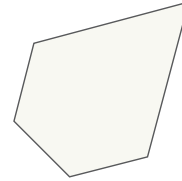

DIAMOND*

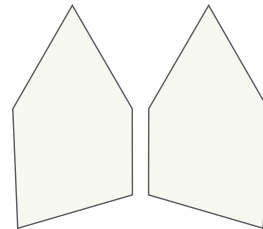

MONUMENT*

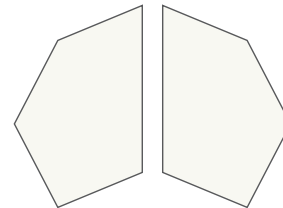

SHELL**

CREATE YOUR DESIGN.

To choose from patterns already designed, or to create your own design, visit the Pentagonals visualizer at <https://pentagonals.tarkett.com>.

Download your finished layout and the corresponding Installation Guide as a reference for ordering and installation.

*Only available as insets up to 100 sq. ft.

**Available in all sizes/full insets

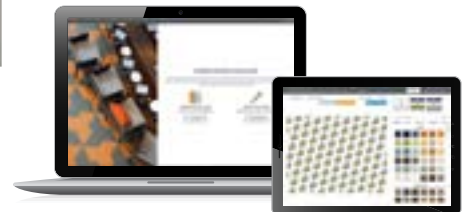

Rubber sports flooring

With multiple thicknesses and endurance levels to choose from, Johnsonite rubber sports flooring maximizes your budget while supporting every athlete, therapy patient, instructor, and traveler. From the yoga studio to the ice rink, our latest patterns and colorways work as hard as you do to inspire next-level performance. With a coordinated color palette across multiple patterns and tile weights, your most physical spaces will be as beautiful as they are tough. Just one more reason why MADE RIGHT MEANS JOHNSONITE.

[TRIUMPH and INERTIA](#)

[REPLAY](#)



Inertia XC9 Quinn, XB7 Lakeyn, XC7 Ellen

RUBBER SPORTS FLOORING

Product emissions decarbonization:
ClimeCo Certified Product™ decarbonization program available upon request

Product-specific EPD (Triumph and Inertia)
Material Health Statement (Triumph and Inertia)

Healthy materials:
94% raw materials third-party assessed; non-PVC

Responsible end of use management:
Part of Tarkett's ReStart® take-back and recycling program

Indoor air quality:
FloorScore® certified; meets CA DPH Section 01350

Multi-attribute certifications:
Cradle to Cradle Certified® Silver



Triumph / Inertia

ReStart Ready
ReStart is Tarkett's third-party certified reclamation program.



To learn more about the ReStart program, scan the QR code or go to commercial.tarkett.com/ReStart

TRIUMPH AND INERTIA

RUBBER SPORTS FLOORING



Inertia XB9 George, LB4 Mottled Egg

Tile sizes: 24" x 24" (610 mm x 610 mm nominal)
Thickness: Triumph 3/8" (9.525 mm), Inertia 1/4" (6.35 mm)
Recycled content: 3/8" pre-consumer 40%; 1/4" pre-consumer 33%
[See adhesives chart](#)
* Suggested Johnsonite colors for finishing borders (wall base).

 **Tarkett**[®]

TRIUMPH AND INERTIA

RUBBER SPORTS FLOORING

MINERALITY



PA2 Sculpted WG
460 Cotton W *



XC4 LaDue WG
27 Mist WG *



XB9 George CB
24 Grey Haze WG *



XB3 Superior CG
TG2 Shark Fin CG *



XC5 Onondaga
21 Platinum CG *



XB6 Jennifer
84 Blue Jeans *

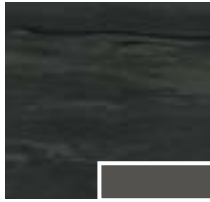

XC6 Erie B
20 Charcoal WG *



XC7 Ellen WB
130 Sisal *



WQ4 Jay
45 Sandalwood WB *

OLIO



XC1 Ontario WG
460 Cotton W *

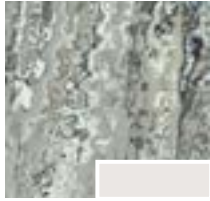

XC2 Huron WG
27 Mist WG *

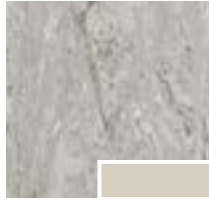

XB8 Bubbles CB
24 Grey Haze WG *

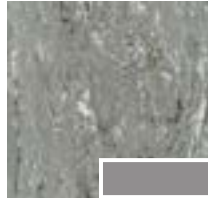

XC3 Champlain CG
TG2 Shark Fin CG *

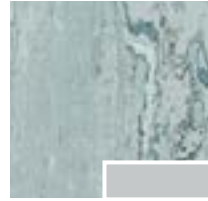

XB5 Sparkle CG
21 Platinum CG *

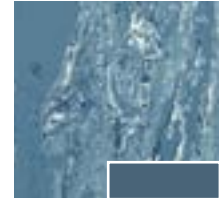

XB7 Lakeyn
84 Blue Jeans *

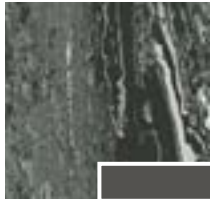

XB4 Nicholas B
20 Charcoal WG *

SPECKLED

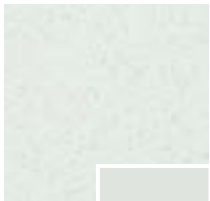

VE5 Snowcap W
50 White W *



VE6 Dusty Palouse WG
27 Mist WG *



LB4 Mottled Egg WG
24 Grey Haze WG *



LD7 Lunar Explorer WG
29 Moon Rock WG *



XC8 Chuck's Creek CG
21 Platinum CG *



XC9 Quinn
84 Blue Jeans *

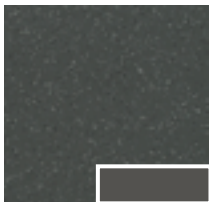

LB9 Rainstorm WG
20 Charcoal WG *

Sports flooring selection guide

Triumph

Designed with a 3/8" thickness to resist ice skates, golf cleats and dropped weights, Triumph is our toughest, most durable tile in the lineup. The additional cushion helps absorb noise and resist impact on joints, while a closed-cell surface makes these tiles easy to maintain.

Choose from a Square Edge, Interlocking, or SlideLock® tile format. SlideLock allows a modular, glueless installation that provides access to mechanical systems beneath the floor. Triumph is Cradle Certified® Silver and made with 40% recycled content.

Inertia

Offering the ideal balance between performance and price, Inertia's 1/4" thickness is perfect for areas that don't involve heavy foot traffic, free weights, or heavy exercise equipment, such as locker rooms, yoga studios and light fitness centers. Choose between a Square Edge or Interlocking tile format.

To help you transition easily between spaces, Inertia is available by special order in a 3/8" thickness. This heavier weight is available in Square Edge, Interlocking, or SlideLock formats, but still isn't suitable for areas with spikes, or ice skates. Inertia is Cradle Certified® Silver and made with 40% recycled content.

Replay

This no-nonsense sports flooring is made from recycled truck tires and comes in both sheet and tile formats to work wherever you need it. Replay's unique construction is highly impact-resistant and shock-absorbing, making it easy on muscles and joints, while absorbing sound.

With a 3/8" thickness and 92% recycled content, Replay supports a variety of activities and budgets, but this economical choice never skimps on performance.

Triumph



Inertia



Replay

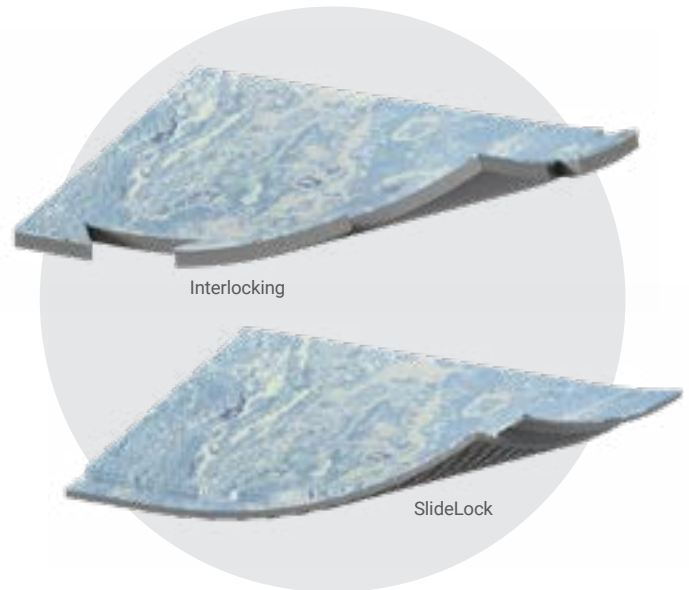

	Triumph			Inertia						Replay		
	3/8" Square Edge	3/8" Interlocking	3/8" SlideLock	1/4" Square Edge	1/4" Interlocking	3/8" Square Edge*	3/8" Interlocking*	3/8" SlideLock*	3/8" Square Edge	3/8" Interlocking	3/8" Sheet	
AVAILABLE FORMATS												
Glue down	✓			✓		✓			✓		✓	
Floating		✓	✓		✓		✓	✓		✓		
TILE SIZE												
23" x 23"		✓			✓		✓					
24" x 24"	✓		✓	✓		✓		✓	✓			
25" x 25"										✓		
48" wide (200 sq. ft. roll)											✓	
THICKNESS												
1/4"				✓	✓							
3/8"	✓	✓	✓			✓	✓	✓	✓	✓	✓	
WEAR LAYER THICKNESS												
0.090" (2.3mm)	✓	✓	✓	✓	✓	✓	✓	✓				
SURFACE TEXTURE												
Hammered	✓	✓		✓	✓	✓	✓					
Studded back			✓					✓				
PATTERNS												
Olio	✓	✓	✓	✓	✓	✓	✓	✓				
Minerality	✓	✓	✓	✓	✓	✓	✓	✓				
Speckled	✓	✓	✓	✓	✓	✓	✓	✓				
Chipped									✓	✓	✓	
RECOMMENDED USES												
Fitness areas	✓	✓	✓	✓	✓	✓	✓	✓	✓	✓	✓	
Dressing and locker rooms	✓	✓	✓	✓	✓	✓	✓	✓	✓	✓	✓	
Pro shops and ski lodges	✓	✓	✓	✓	✓	✓	✓	✓	✓	✓	✓	
Childcare / daycare centers	✓	✓	✓	✓	✓	✓	✓	✓	✓	✓	✓	
Workout / weight rooms	✓	✓	✓						✓	✓	✓	
Ice rinks	✓	✓	✓						✓	✓	✓	
Cleat and spike resistant	✓	✓	✓						✓	✓	✓	
Correctional facilities	✓			✓		✓			✓		✓	
WARRANTY												
5 year limited	✓	✓	✓	✓	✓	✓	✓	✓	✓	✓	✓	

*Special order only



REPLAY

RUBBER SPORTS FLOORING



Triumph Olio Custom Color | Replay RA3 Biscuit



RA3 Biscuit B
23 Vapor Grey CG *

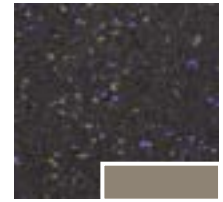

RA5 Bluestone B
80 Fawn CB *



524 Chromatic B
22 Pearl CB *



517 Cloud 9 B
32 Pebble WG *

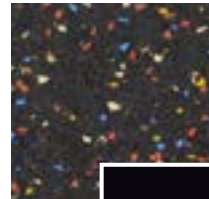

RA4 Gala B
40 Black B *

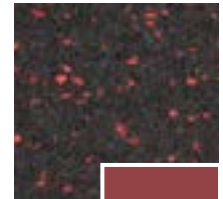

RA2 Infrared B
TB6 Flame *



RA6 Mantis B
TH1 Glenhaven *

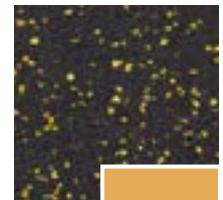

RA1 Mellowed
VM8 Mr Sunshine *

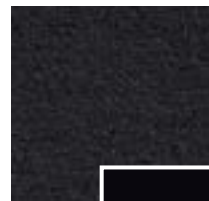

507 Night B
40 Black B *



520 Sandusky B
129 Silk WB *

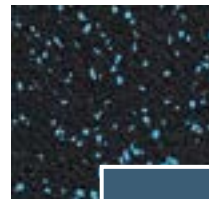

523 Sky B
84 Blue Jeans *



525 Stony B
32 Pebble WG *

Tile sizes: Square edge tile: 24" x 24" (610 mm x 610 mm);
Interlocking tile: 25" x 25" (635 mm x 635 mm)
Roll size: 48" W (1219.2 mm)
Thickness: 3/8" (9.525 mm)

Recycled content: post-consumer 92%



[See adhesives chart](#)

* Suggested Johnsonite colors for finishing borders (wall base)



Interlocking transition for Replay

Replay is available in Interlocking tiles for loose-lay applications, square tiles for permanent placement, or sheet for more seamless installations. Complete installation of Interlocking tile edges with our transition that creates a safe passage to the new floor.

REPLAY	Size	Thickness	Minimum Order QTY
 Square Edge Tile	24" x 24"	3/8"	None
 Interlocking Tile	25" x 25" (24" x 24" net)	3/8"	None
 Roll (full rolls only)	4' x 50'	3/8"	200 / roll
Replay Interlocking Reducer (full cartons)	4-3/4" X 4'	3/8"	6 PCE/CTN

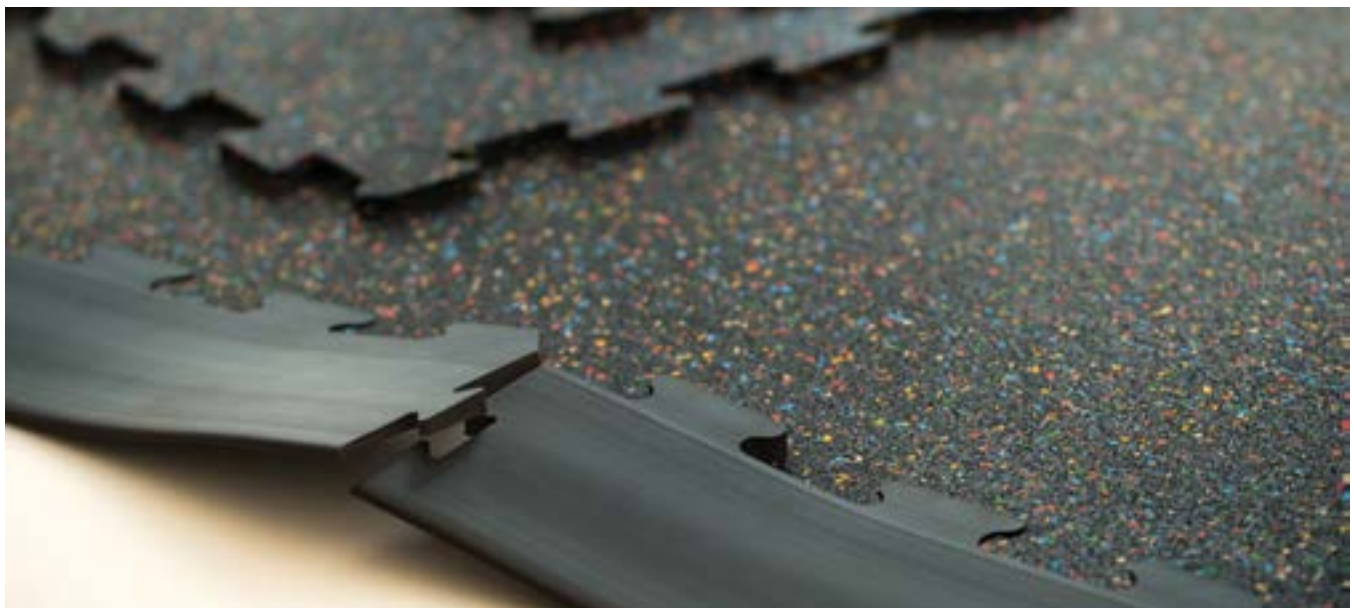

*Replay Interlocking Reducers available in full carton quantities

Stairwell management

Proper stairwell management minimizes risk by balancing safety and performance, leading to a measurable long-term return. Our integrated stairwell management system includes rubber and vinyl treads, nosings, and accessories that enhance the flow of a space, allowing people to move safely and comfortably. All are available in a broad array of profiles, textures, patterns, and colors.

[ANGLEFIT® RUBBER STAIR TREADS](#)

[VINYL STAIR TREADS](#)

[STAIRWELL ACCESSORIES](#)

[SAFE-T-FIRST](#)



Stairwell Management

Sustainability attributes

VINYL STAIRWELL MANAGEMENT

Product emissions decarbonization:
ClimeCo Certified Product™ decarbonization program available upon request

Healthy materials:
94% raw materials third-party assessed; ortho-phthalate-free

Indoor air quality:
FloorScore® certified; CDPH 01350 v1.2

Transparency documents available:
Product-specific EPD

Responsible end of use management:
Part of Tarkett's ReStart take-back and recycling program



Sustainability attributes

RUBBER STAIRWELL MANAGEMENT

Product emissions decarbonization:
ClimeCo Certified Product™ decarbonization program available upon request

Indoor air quality:
FloorScore® certified; CDPH 01350 v1.2

Multi-attribute certifications:
Cradle to Cradle Certified® Silver

Transparency documents available:
Product-specific EPD, Material Health Statement

Responsible end of use management:
Part of Tarkett's ReStart take-back and recycling program

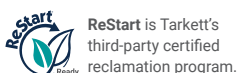

To learn more about the ReStart program, scan the QR code or go to commercial.tarkett.com/Restart





Mesto PS3L Noble Knight, PS3 Noble Knight, PS3D Noble Knight

True flooring solutions improve every aspect of the experience, from aesthetics to safety and installation to maintenance. So Johnsonite has made significant improvements to the design of our rubber stair treads that will minimize the time and cost of installation. Our AngleFit angled noses are available on all rubber treads—with or without risers—making every installation faster, easier, and safer.

One step at a time

The right stairwell management system improves both the safety and appearance of these critical spaces, helping reduce risk and improve mobility from top to bottom. With thousands of possible combinations, Johnsonite's comprehensive stairwell management system provides no shortage of options. Choose between rubber and vinyl constructions to balance the needs of every project.

STAIR NOSE: New angled stair nose returns to the step, allowing it to overlap the riser in most cases, and eliminate time-consuming cuts.

NO CAULK: If stair noses are in good condition and the nose edge does not exceed 1/2" radius, no nose caulk is required.

EASY RISER: The riser's thickness is reduced at the top, allowing it to slip easily below the stair nose.

SAFETY: Slip-resistant rubber treads are available in a variety of colors, textures, and safety inserts for the visually impaired.

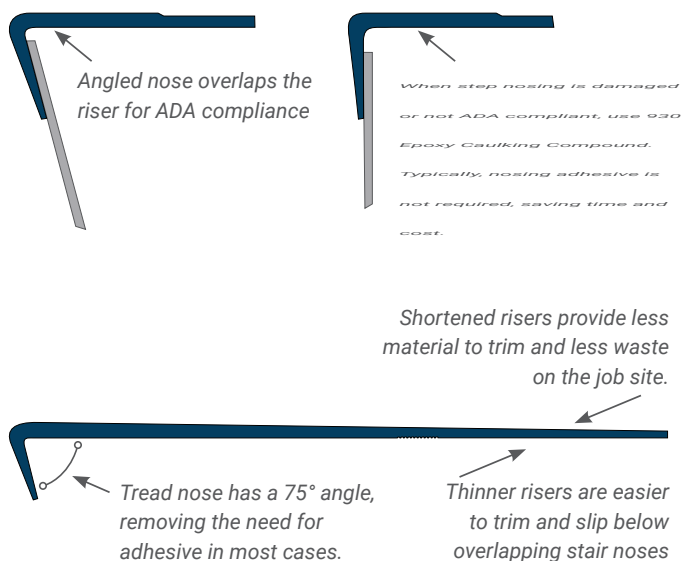

ANGLEFIT RUBBER STAIR TREADS W/INTEGRATED RISER

STAIRWELL MANAGEMENT

RUBBER TREAD WITH INTEGRATED RISER

RUBBER TREAD WITH INTEGRATED RISER FOR THE VISUALLY IMPAIRED



Raised Round Tread/Riser (RNRDTR)



Raised Round Tread/Riser Visually Impaired (VIRNRDTR)



Raised Square Tread/Riser (RNSQTR)



Raised Square Tread/Riser Visually Impaired (VIRNSQTR)



Hammered Tread/Riser (HNTR)



Hammered Tread/Riser Visually Impaired (VIHNTR)



Bamboo Tread/Riser (BMNTR)



Bamboo Tread/Riser Visually Impaired (VIBMNTR)



Cubis Tread/Riser (CUBTR)



Cubis Tread/Riser Visually Impaired (VICUBTR)



Fast Lane Tread/Riser (CFLNTR)



Fast Lane Tread/Riser Visually Impaired (VICFLNTR)



Diamond Tread/Riser (CNNTR)



Diamond Tread/Riser Visually Impaired (VICNNTR)



Rice Paper Tread/Riser (FRPANTR)



Rice Paper Tread/Riser Visually Impaired (VIFRPANTR)

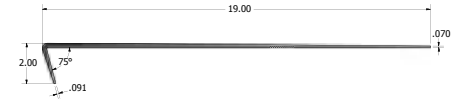
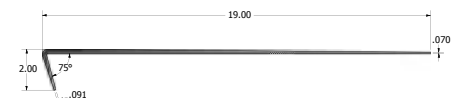
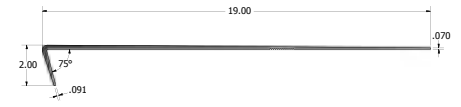
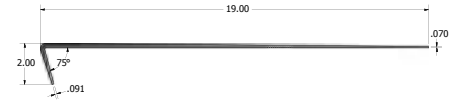
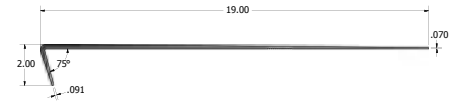
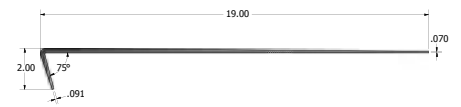

ANGLEFIT RUBBER STAIR TREADS

STAIRWELL MANAGEMENT

AngleFit Stair Treads Textures

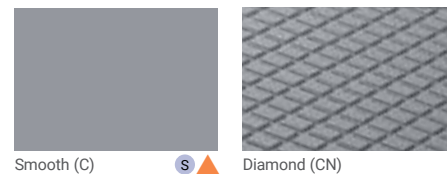
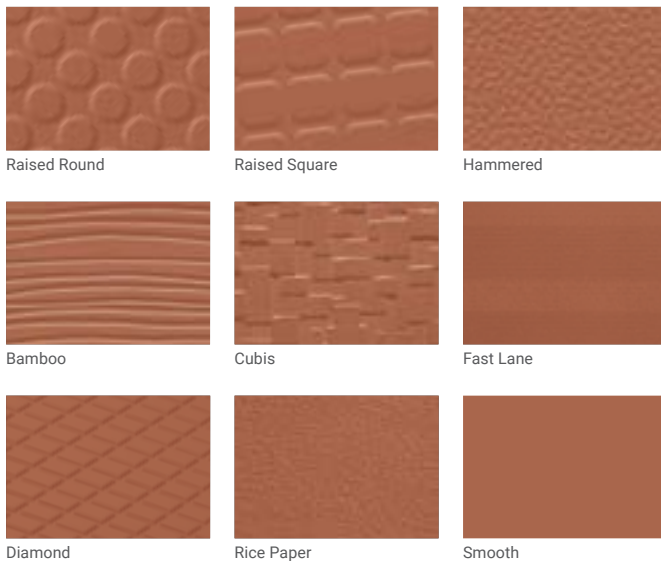

GRIT TAPE COLOR

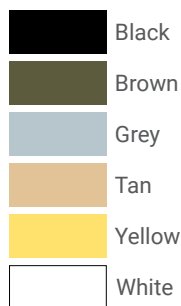

SOLID COLOR RUBBER INSERT

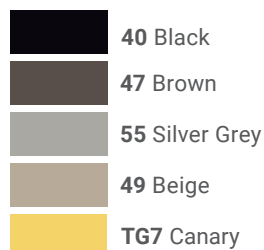

Black: 01, 21, 23, 24, 27, 28, 29, 31, 32, 38, 48, 55, 58, 62, 71, 84, 107, 121, 129, 150, 151, 163, 197, 199, 262, 280, 281, 282, TA1, TA5, TA7, TA8, TG2, TG3, TG5, TG6, TG7, TG8, TH1, VK7, VL1, VL4, VL8, VN1, VN3, VE5, VE7, VF2, VF3, VF4, VF6, VF7, VF8, VG5, VG6, VH2, VH4, VH5, VH6, VH7, VJ5, VJ6, VJ7, VJ8, VK3

Brown: 09, 11, 22, 34, 45, 49, 68, 79, 80, 130, 194, 461, 469, VK8, VM4, VL2, VM1, TA3, VE1, VE2, VE3, VE6, VE8, VE9, VF1

Grey: 08, 18, 20, 40, 50, 72, 85, 86, 92, 168, 460, TB3, TB6, TG1, VL7, VM2, VM5, VM8, VN2, VN4, VN5, VF5, VG1, VG2, VG3, VG4, VG7, VG8, VG9, VH1, VH3, VH8, VH9, VJ2, VJ3, VJ9, VK1, VK2, VK4, VK5

Tan: 44, 47, 63, 76, 101, 132, 167, 264, 283, 284, TA2, TB2, TG9, TH2, TH3, VE4, VF9, VJ1, VJ4, VL9, VM3

Yellow: TA4, TA6, TA9, TB1, TB4

White grit tape available by special order

Photoluminescent Tape available

40 Black: 01, 21, 23, 24, 27, 28, 29, 31, 32, 38, 48, 55, 58, 62, 71, 84, 107, 121, 129, 150, 151, 163, 197, 199, 262, 280, 281, 282, TA1, TA5, TA8, TG2, TG3, TG5, TG6, TG7, TG8, TH1, VK7, VL1, VL4, VL8, VN1, VN3, VN2, VE5, VE7, VF2, VF3, VF4, VF6, VF7, VF8, VG5, VG6, VH2, VH4, VH5, VH6, VH7, VJ5, VJ6, VJ7, VJ8, VK3

47 Brown: 09, 11, 22, 34, 45, 49, 68, 79, 80, 130, 194, 461, 469, TA3, VK8, VL2, VM1, VM4, VE1, VE2, VE3, VE6, VE8, VE9, VF1

55 Silver Grey: 08, 18, 20, 40, 50, 72, 85, 86, 92, 168, 460, TB3, TB6, VL7, VM2, VM5, VM8, VN4, VN5, VF5, VG1, VG2, VG3, VG4, VG7, VG8, VG9, VH1, VH3, VH8, VH9, VJ2, VJ3, VJ9, VK1, VK2, VK4, VK5

49 Beige: 44, 47, 63, 76, 101, 132, 167, 264, 283, 284, TA2, TB2, TG9, TH2, TH3, VL9, VM3, VE4, VE9, VJ1, VJ4

TG7 Canary: TA4, TA6, TA9, TB1, TB4

LANDING TILE

All tiles available in 24" x 24". Smooth is also available in 12" x 12". All tile textures can be used as landing tile.

COLOR PALETTE AVAILABILITY

- = Available in Solid Color Palette
- = Color Splash colorways
- = Can be special ordered in Prima Marbled and Prima Olio colorways. Visit tarkett.com. Minimums may apply
- = Can be special ordered in Speckled colorways.

Stair tread insert color combinations

= See chart on the left for recommended contrasting color combinations.

Sizes/available lengths

- = 3'^Δ, 3.5'^Δ, 4', 4.5', 5', 6'
- = 3'^Δ, 3.5'^Δ, 4', 4.5', 5', 6', 7', 8'
- = 3'^Δ, 3.5'^Δ, 4', 4.5', 5', 6', 7', 8', 9'

^Δ Denotes special order.

Indoor air quality

Low Emitting materials EQ 4.3
FloorScore® certified and meets CA 01350

ANGLEFIT RUBBER STAIR TREADS W/OUT INTEGRATED RISER

STAIRWELL MANAGEMENT

STANDARD RUBBER TREADS



Bamboo Tread
Sq. Nose (BMNT),
Rd. Nose (BMT)



Cubis Tread
Sq. Nose (CUBT),
Rd. Nose (CUT)



Fast Lane Tread
Sq. Nose (CFLNT),
Rd. Nose (CFLT)



Raised Round Tread
(RNRD)



Raised Square Tread
(RNSQ)



Hammered Tread
(HMNT) 12 1/4" deep (HMNTD), 14" deep



Service Weight Smooth Tread
(SN)



Diamond Tread
(CNN)



Rice Paper Tread
Sq. Nose (FRPANT),
Rd. Nose (FRPAT)



Service Weight Safe-T-Grip Tread
(SAN)

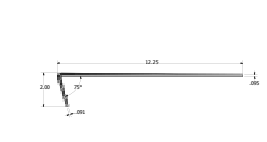
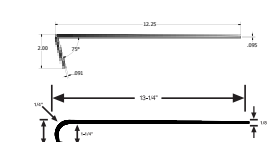
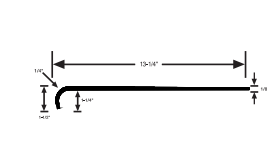
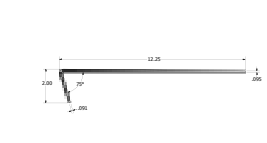
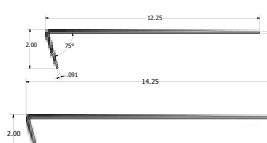
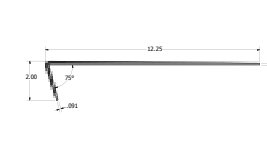
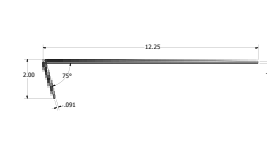
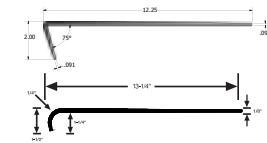
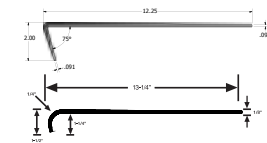
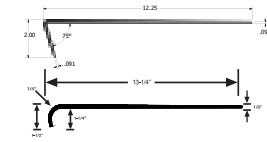

STANDARD RUBBER TREADS FOR THE VISUALLY IMPAIRED



Bamboo Tread
Visually Impaired (VIMNT)



Cubis Tread
Visually Impaired (VICUBT)



Fast Lane Tread
Visually Impaired (VICFLNT)



Raised Round Tread
without Riser Visually Impaired (virNRd)



Raised Square Tread
without Riser Visually Impaired (VIRSQ)



Hammered Tread without Riser
Visually Impaired (VIHMNT) 12 1/4" deep
(VIHMNTD) 14" deep



Service Weight Smooth Tread
Visually Impaired (VISN)



Diamond Tread
Visually Impaired (VICNN)



Rice Paper Tread
Visually Impaired (VIFRPANT)



Color palette availability key located on the previous page.

VINYL STAIR TREADS

VINYL TREADS



Heavy Duty Square Nose (HD)

C X W

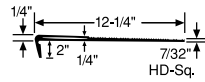

Safe-T-Rib® Square Nose (HT)

C + W

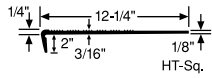

Safe-T-Rib Round Nose (HT)

C + W

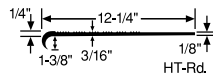

Service Weight Square Nose (ST)

C + W

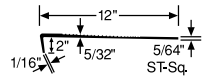

Service Weight Round Nose (ST)

C + W

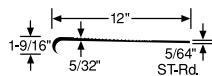

Heavy Duty (HD)



Safe-T-Rib® (HT)



Service Weight (ST)

GRIT TAPE COLOR +



Black grit tape contrasts with colors: 08, 21, 24, 28, 29, 31, 32, 38, 48, 55, 71, TA6, TA8

Brown grit tape contrasts with colors 01, 09, 11, 22, 45, 49, 80

Grey grit tape contrasts with colors 18, 20, 40, 86, TA4

Tan 44, 47, 63, 76, 167, 283, TB1

Yellow grit tape available by special order

White grit tape available by special order

CO-EXTRUDED VINYL INSERT X

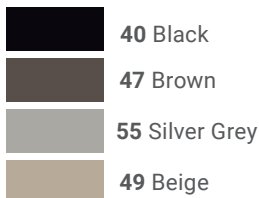

40 Black insert contrasts with colors 08, 21, 24, 28, 29, 31, 32, 38, 48, 55, 71 TA6, TA8

47 Brown insert contrasts with colors 01, 09, 11, 22, 45, 49, 80

55 Silver Grey insert contrasts with colors 18, 20, 40, 86, TA4

49 Beige insert contrasts with colors 44, 47, 63, 76, 167, 283, TB1

COLOR PALETTE AVAILABILITY

Stair tread Insert color combinations

+ = See chart on the left for recommended contrasting color combinations.

X = See chart on the left for recommended contrasting color combinations.

C = Johnsonite ColorMatch color offering

▲ = Can be specially ordered in Prima Marbleized and Prima Olio colorways. Visit tarkett.com. Minimums may apply.

Sizes/available lengths

W = 3', 3.5', 4', 6', 8', 12'

VINYL TREADS FOR THE VISUALLY IMPAIRED



Heavy Duty Square Nose Visually Impaired (VIHD)

C X W



Safe-T-Rib Square Nose Visually Impaired (VIHT)

C + W



Safe-T-Rib Round Nose Visually Impaired (VIHT)

C + W



Safe-T-Grip Square Nose Visually Impaired (VIVG)

C + W



Smooth (C)

S ▲

RUBBER LANDING TILE

FOR USE WITH VINYL STAIR TREADS

All tiles available in 24" x 24". Smooth is also available in 12" x 12". All tile textures can be used as landing tile.

Tactile Warning Surface

Reduce potential accidents by alerting the visually impaired that they're approaching hazardous areas. Detectable tactile warning surface meets ANSI A117.1-1986 design requirements and is available in 32 attractive solid colors. Contrasting striping can also be ordered.

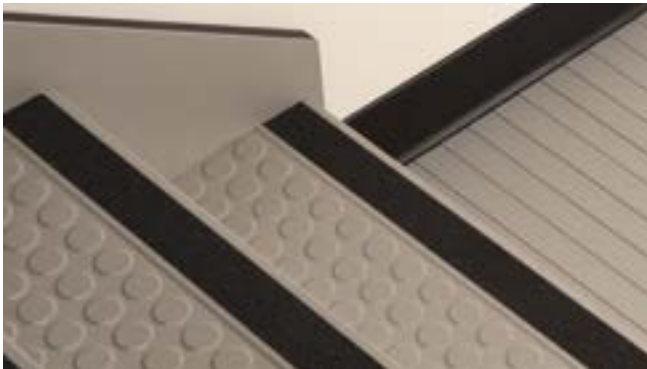

Tactile Warning Surface shown above.

Stairwell components

All our stairwell components—from nosings to treads to striping solutions—are designed to reduce slip/fall accidents and work seamlessly with the other elements in the space, giving upward mobility a whole new meaning.

VINYL STRINGERS AND RISERS

Color Palette Availability

- S** = Available in Solid Color Palette
- C** = Johnsonite ColorMatch color offering
- ▲** = Can be specially ordered in Prima Marbleized and Prima Olio colorways. Visit tarkett.com. Minimums may apply.

Color palette availability

- C** = Johnsonite ColorMatch color offering
- ★** = Also available in 50 White
- ✓** = Available without contrasting strip
- +** = Reference [Color Guide](#) in the back for recommended contrasting color combinations.
- ✗** = Reference [Color Guide](#) in the back for recommended contrasting color combinations.
- M** = Metallic Color Offering
See tarkett.com for details.

RUBBER STRINGERS AND RISERS

ITEM	SIZE	GAUGE
Stringers solid color	10" x 6'	.080"
Stringers marbleized	10" x 6'	1/8"
Risers	6" x 4'	1/8"
	6" x 100'**	1/8"
	7" x 4'	1/8"
	7" x 5'	1/8"
	7" x 6'	1/8"



Stringers and risers are available in ColorMatch, Solids, and Metallics. Color Splash speckled, Prima Marbleized and Olio are available by special order.

** Not available in Color Splash speckled or marbleized.

VINYL STRINGERS AND RISERS

ITEM	SIZE	GAUGE
Stringers	10" x 50"	.080"
Risers	6" x 4'	.080"
	6" x 120'	.080"
	7" x 4'	.080"
	7" x 50"	.080"



Vinyl stringers and risers are available to coordinate with vinyl or rubber treads in your choice of more than 30 colors including Johnsonite ColorMatch.

STAIRWELL ACCESSORIES

STAIRWELL MANAGEMENT

FLEXIBLE VINYL STAIR NOSINGS FOR THE VISUALLY IMPAIRED

VIRCN-XX-B

1/8" material w/lip or 3/16" w/o lip. 2" co-extruded visually impaired strip.

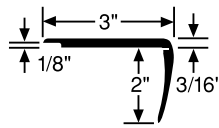

VIRCN-XX-B2

1/8" material. 2" visually impaired Grit Tape insert.

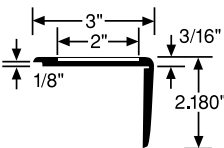

VITSN-XX

Top set with 2" co-extruded visually impaired strip.

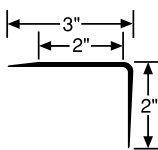

VIRCN-XX-A

1/4" or 5/16" material. 2" co-extruded visually impaired strip.

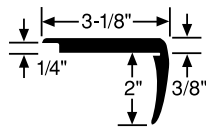

VIVCD-XX

1/4" or 5/16" material for step and riser. 2" co-extruded visually impaired strip.

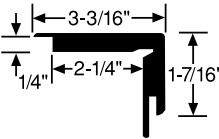

SLIM LINE STAIR NOSINGS

SLN-XX-A

1/4" material on step to 1/4" material on riser.

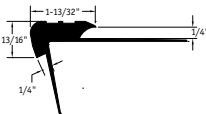

SLN-XX-B

7/32" material on step to 1/4" material on riser.

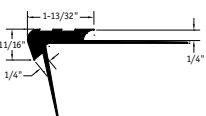

SLN-XX-C

3/8" material on step to 3/8" material on riser.

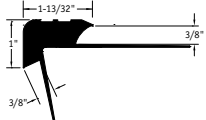

SOLID COLOR FLEXIBLE VINYL STAIR NOSINGS

VDL-XX-RD

1/8" material.

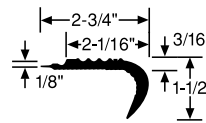

VDL-XX-SQ

1/8" material.

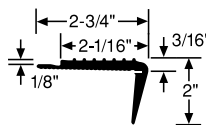

RCN-XX-B

1/8" material w/lip or 3/16" w/o lip.

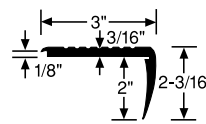

DTN-XX

Top set stair nosing for residential use.

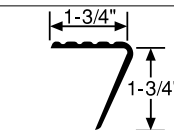

RCN-XX-A

1/4" or 5/16" material.

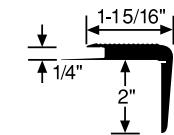

VCD-XX

1/4" or 5/16" material on step and riser.

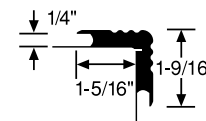

SVCD-XX-A

3/8" material on step and riser.

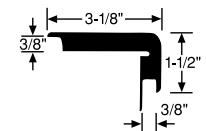

SRCN-XX-C

3/8" material on step.

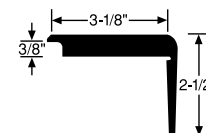

SAFE-T-FIRST

STAIRWELL MANAGEMENT/EMERGENCY EGRESS ROUTING

SPECIALTY APPLICATIONS

Hero training starts here. Help individuals find their way out of a building in total darkness – and emergency personnel find their way in. The Safe-T-First® System protects from injury, disorientation and panic, and may ultimately save lives. The patented luminescence technology provides a lighted path low to the ground. Meet the challenges of safety and welfare head-on with the innovative Safe-T-First System.

Photoluminescent egress routing system.

Safe-T-First's photoluminescence is the result of a patented technology that incorporates bright, long-lasting pigments into Johnsonite stair treads, traditional wall base and other items. This unique technology utilizes photoluminescent crystals that are inert, nontoxic, and free of radioactivity.

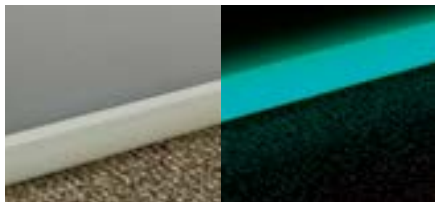

Carpet Cove Cap



Hand Rail Cover



1" Feature Strip | Stair Nosing



Corner Bumper Guide | Wall Base



Feature Strip



Tactile Warning Strip

SAFE-T-FIRST

STAIRWELL MANAGEMENT/EMERGENCY EGRESS ROUTING

SPECIALTY APPLICATIONS



Refer to the Color Guide for Johnsonite ColorMatch colors.

SAFE-T-FIRST

STAIRWELL MANAGEMENT/EMERGENCY EGRESS ROUTING

SPECIALTY APPLICATIONS

Safe-T-First System

Johnsonite's Safe-T-First system can be integrated into our full range of rubber tile flooring, stair treads, and finishing accessories, for a fully coordinated solution that combines great design with safe passage. Available in 32 ColorMatch colors across the Johnsonite portfolio, Safe-T-First features highly durable surface finishes that diminish the use of water, chemicals, and energy for efficient cleaning and maintenance. Our ColorMatch palette is created consistently without dye lots, so you'll never be without a perfect color match.

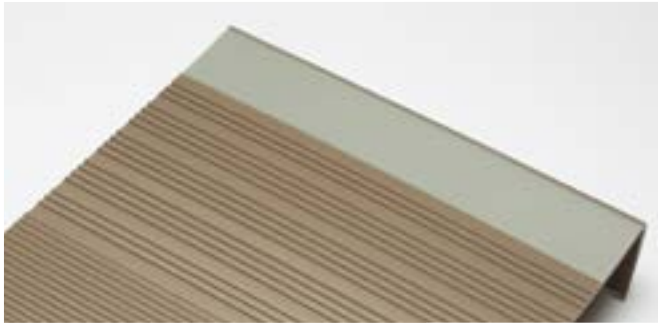

PVIHDN-XX-SQ
COEXTRUDED 2" Strip - Square Nose

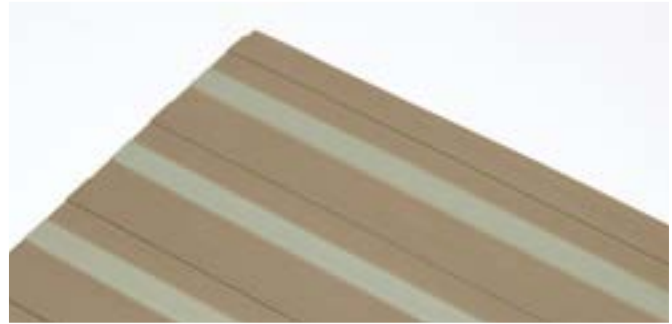

PTWN-XX



PVIRH-XX-RD Round Pattern - Square Nose
PVIRH-XX-SQ Square Pattern - Square Nose
PVIRTR-XX-RD Rubber Tread & Riser - Round Pattern - Square Nose
PVIRTR-XX-SQ Rubber Tread & Riser - Square Pattern - Square Nose
PVIHTR-XX Rubber Tread & Riser - Hammered Pattern - Square Nose

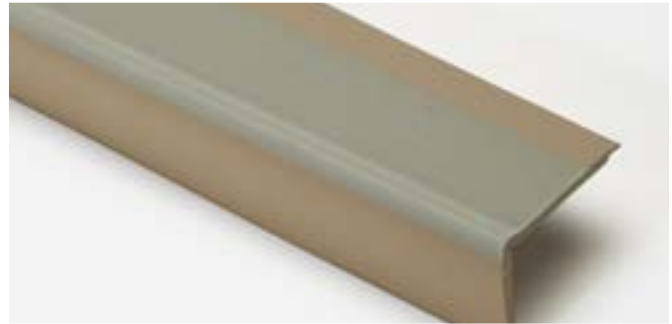

PVITSNN-XX Top Set Stair Nosing
PVIRCNN-XX-A Undercut Carpet
PVIRCNN-XX-B Heavy Duty Overlap Lip
PVIRCN-XX-B2 Heavy Duty Overlap Lip With 2" Tape
PVIIVCDN-XX Double Undercut Nosing

SAFE-T-FIRST

STAIRWELL MANAGEMENT/EMERGENCY EGRESS ROUTING

SPECIALTY APPLICATIONS



PDCN-XX-4"X4" | WITH 1" PL Strip
PDCN-XX-4" X 120' | WITH 1" PL Strip



PVFSN-99-1" | 1" Feature Strip



PVBGN-XX-D-4' | Lengths
PVBGN-XX-D-8' | Lengths

PDCN-XX-6"X4" | WITH 1" PL Strip
PDCN-XX-6"X100' | WITH 1" PL Strip



PHCN-XX



P43867F
Man Right Sign - Self-Adhesive



P42945F
Man Left Sign - Self-Adhesive

P60204
Door Handle Backing Sticker -
Self-Adhesive



P40708
1" Plain Tape

P44151
1" Warning Tape with Black
Diagonal Stripe

Finishing borders (wall base)

That special area between the wall and the floor that brings the whole space together—that's what a wall base is about. Our portfolio of options is the market's greatest.

JOHNSONITE VENT COVE

JOHNSONITE MILLWORK®

JOHNSONITE MASQUERADE®

JOHNSONITE PERCEPTIONS®

JOHNSONITE TIGHTLOCK®

JOHNSONITE BASEWORKS®

JOHNSONITE TRADITIONAL WALL BASE



Millwork

BASEWORKS® THERMOSET RUBBER WALL BASE

Product emissions decarbonization:
ClimeCo Certified Product™ decarbonization program available upon request

Healthy materials:
94% raw materials third-party assessed; non-PVC

Indoor air quality:
FloorScore® certified; meets CA DPH 01350 v1.2

Multi-attribute certifications:
Cradle to Cradle Certified® Silver

Transparency documentation:
Product-specific EPD,
Material Health Statement

Responsible end of use management:
Part of Tarkett's ReStart® take-back and recycling program



 ReStart is Tarkett's third-party certified reclamation program.



To learn more about the ReStart program, scan the QR code or go to commercial.tarkett.com/ReStart

DURACOVE, TIGHTLOCK, AND VINYL WALL BASE

Healthy materials:
94% raw materials third-party assessed; ortho-phthalate-free

Indoor air quality:
FloorScore® certified; CDPH 01350 v1.2

Transparency documents available:
Product-specific EPD

Responsible end of use management:
Part of Tarkett's ReStart take-back and recycling program



VENT COVE RUBBER WALL BASE

Healthy materials:
94% raw materials third-party assessed; non-PVC

Indoor air quality:
FloorScore® certified; CDPH 01350 v1.2

Responsible end of use management:
Part of Tarkett's ReStart take-back and recycling program



VENT COVE

FINISHING BORDERS

Johnsonite Vent Cove Wall Base combines wall base and shoe moulding profiles in a single, integrated finishing border, delivering first-class protection and aesthetic appeal. Made with the highest quality materials and advanced technology, this unique solution ensures a precise fit, dimensional stability, and consistent height and gauge measurements to simplify installation and look like new for years to come. Johnsonite's exclusive satin finish resists scuffs and gouges and does not dull, discolor, or fracture over time. Recommended for any floating hardwood installation, our Vent Cove Wall Base allows flooring to expand and contract naturally, while always maintaining a finished, seamless appearance.



47 Brown



40 Black



47 Brown

Recommended for all floating hardwood flooring construction, including:

- Basketball courts
- Martial arts studios
- Gym floors
- Dance floors

Available specifications: 4" (10.16 cm) high with 3" (7.62 cm) toe,
Outside corners are available for purchase as well through your local Johnsonite distributor.
Corners are 4" High x 3 5/16" returns



Johnsonite Millwork Wall Base Inflection MW-20-G Charcoal
Johnsonite Minerality PB1 Oxide, PA9 Becka, PA6 Carra

System profiles

With the most comprehensive collection of finishing borders in the industry, Johnsonite covers all the details that make a space complete. Choose from a variety of wall base profiles from modern to traditional, along with chair rail, corner guard, quarter rounds, and shoe moulding.

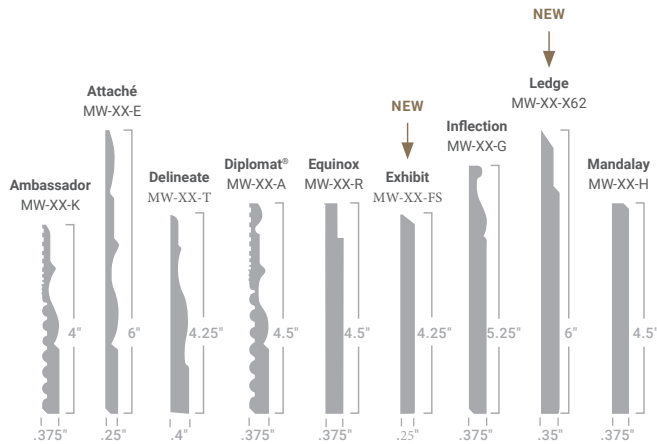

WALL BASE



Ambassador
4" MW-XX-K
U.S. Patent No. D500,149



Attaché
6" MW-XX-E



Inflection
5.25" MW-XX-G
U.S. Patent No. D499,193



Ledge
6" MW-XX-X62

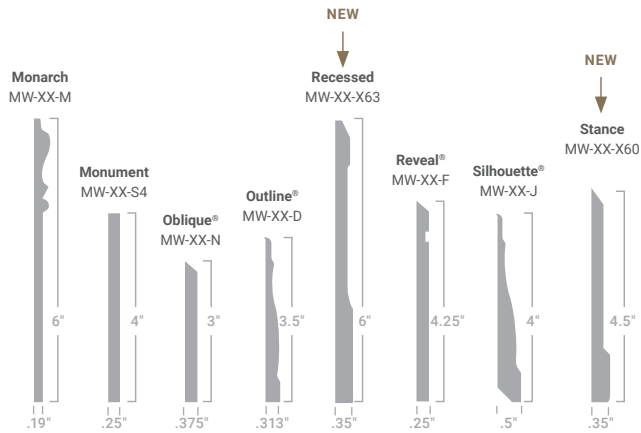

Outline
3.5" MW-XX-D
U.S. Patent No. D484,254



Recessed
6" MW-XX-X63

Rampart® (chair rail)
CHR-XX-C



Corner Guard
VBG-XX-C



Shoe Moulding
SHU-XX-A



Quarter Round
0.5" QTR-XX-A
0.75" QTR-XX-D



ACCESSORIES



Rampart (chair rail)
4" CHR-XX-C



Corner Guard
VBG-XX-C



Delineate
4.25" MW-XX-T



Diplomat
4.5" MW-XX-A



Equinox
4.5" MW-XX-R



Exhibit
4.25" MW-XX-FS (shown above)
6" MW-XX-FS6
8" MW-XX-FS8



Mandalay U.S. Patent No. D493,895
2.5" MW-XX-H25
3" MW-XX-H3
4.5" MW-XX-H (shown above)
6" MW-XX-H6



Monarch
6" MW-XX-M



Monument
2.5" MW-XX-S25
4" MW-XX-S4 (shown above)



Oblique
3" MW-XX-N



Reveal U.S. Patent No. D484,253; D510,145
4.25" MW-XX-F (shown above)
6" MW-XX-F6
8" MW-XX-F8

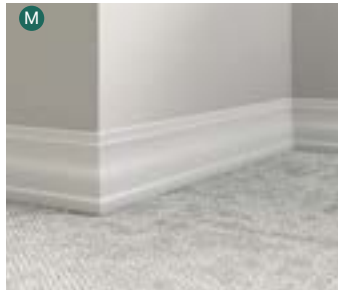

Silhouette
4" MW-XX-J



Stance
4.5" MW-XX-X60 (shown above)
6" MW-XX-X61

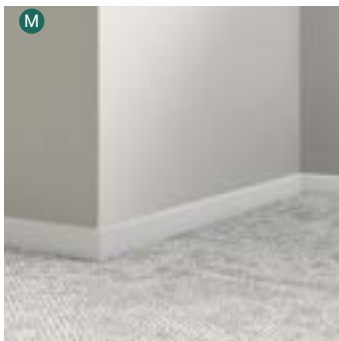

Shoe Moulding
1.5" SHU-XX-A

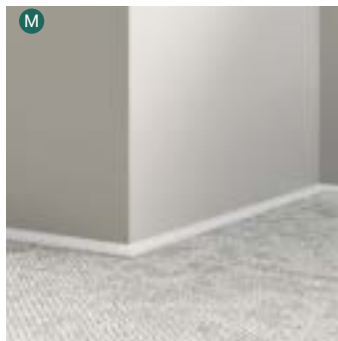

Quarter Round
0.5" QTR-XX-A

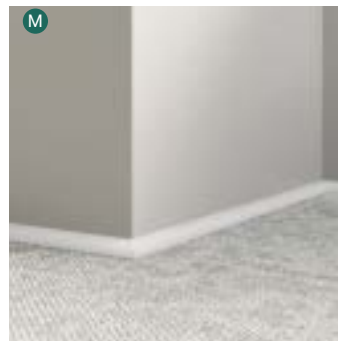

Quarter Round
0.75" QTR-XX-D

All Johnsonite Millwork profiles are available in standard 8' lengths.

Color palette availability

Johnsonite Millwork® is available in all solid colors plus 00 unfinished.

Available in Masquerade palette

MASQUERADE

FINISHING BORDERS

A complete wall base solution—from inspiration to installation to maintenance.

Masquerade wall finishing borders provide the realistic aesthetic of natural materials, without the extensive installation and maintenance of traditional wood and stone products—no priming, painting, grouting, or finishing necessary. Profiles are simply applied with a regular cove base adhesive to easily conform to gentle curves and irregular surfaces. Each Masquerade visual is digitally printed to provide crisper pattern details and longer pattern repeats, while allowing endless opportunities to tailor your custom design. This complete solution just proves once again that MADE RIGHT MEANS JOHNSONITE.



Masquerade Wall Base Oblique MW-ME3-F ME3 Seasoned Oak Scout
Attract A0044 Coexist 24702 | 18" x 36" vertical ashlar installation

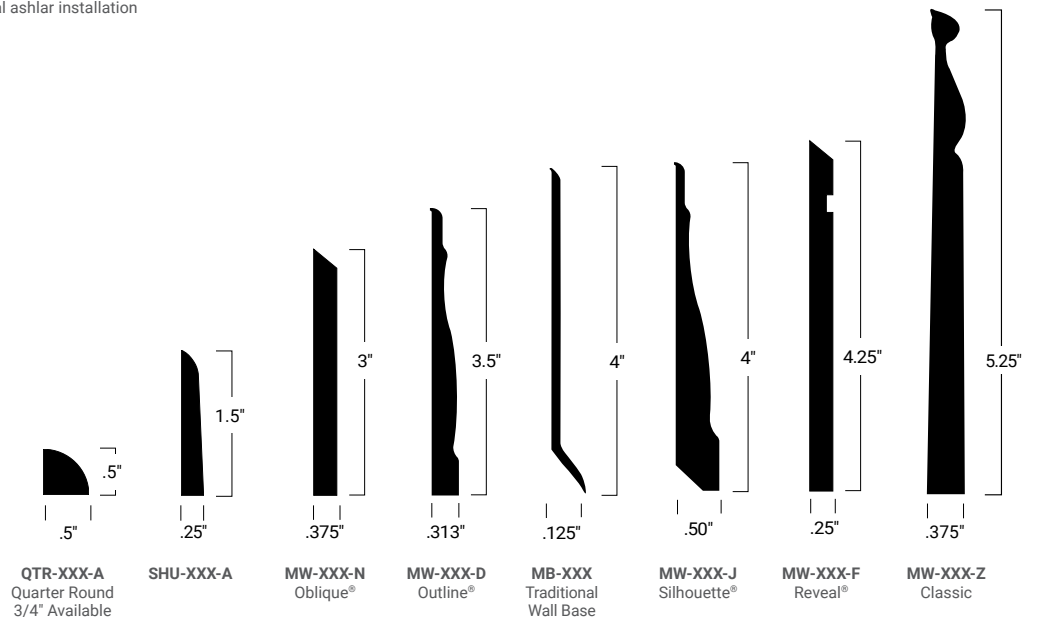

MASQUERADE

FINISHING BORDERS

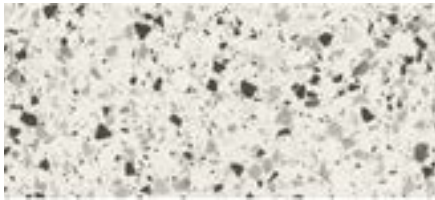

Pearla MU4 Bianco W



Pearla MU8 Calcolo CG

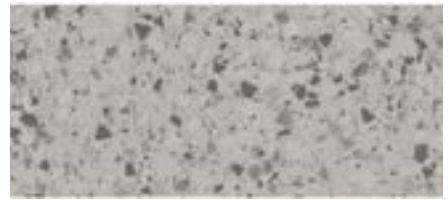

Pearla MV2 Grigio WG



Pearla MU6 Cemento WG



Pearla MV1 Crema WB



Pearla MV4 Santo W

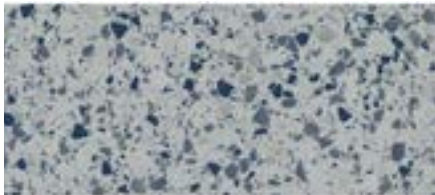

Pearla MV7 Platino CG

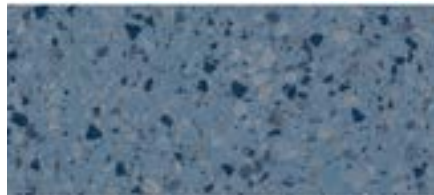

Pearla MV6 Belle

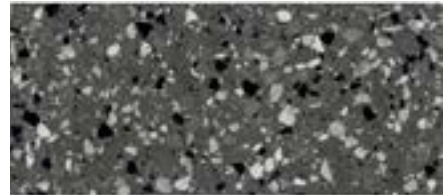

Pearla MU5 Nero B



Pearla MU7 Freddo CG

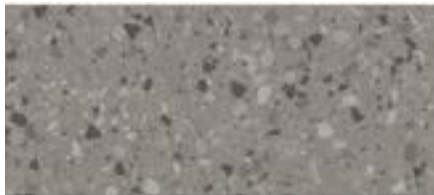

Pearla MV3 Tipo WG



Pearla MU9 Eucalypto WG



Pearla MV8 Doro WB

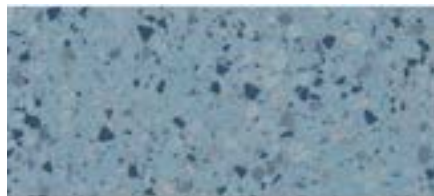

Pearla MV5 Nuovo



Concrete MX3 Charcoal CG



Concrete MX4 Alumin CG



Beech MW3 Midline WB



Beech MX5 Natural WB

MASQUERADE

FINISHING BORDERS



Cherry MW4 Warmed WB



Walnut MW1 Smoked WB



Aged Oak MW5 Aged



Laurel Oak MW8 Laurel WB



Laurel Oak MW9 Chandler CB



Blanched Pine MX1 Blanched WG



Seasoned Oak ME3 Scout WB



Seasoned Oak ME4 Falcon WB



Seasoned Oak ME5 Peppercorn B



Walnut MW2 Black



Chamois Oak MX6 Chamois WB



Chamois Oak MW7 Vintage CB

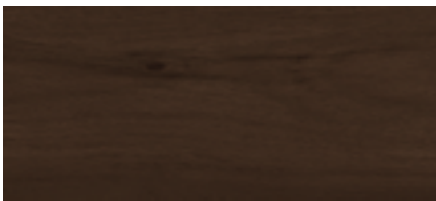

Aged Oak MW6 Darkened

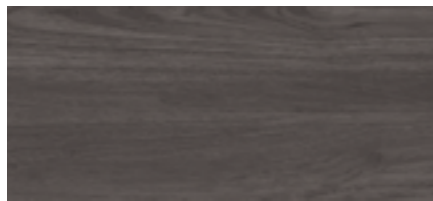

Suntoned Teak MX2 Suntoned B



Custom MX7



Perceptions - Recess RWDC-55 55 Silver Grey

PERCEPTIONS

FINISHING BORDERS

Perceptions designer wall base

Achieve the look of Millwork with a cost similar to standard wall base. Perceptions offers more than 115 colors and five standard profiles designed to coordinate with our Millwork Wall Finishing System.

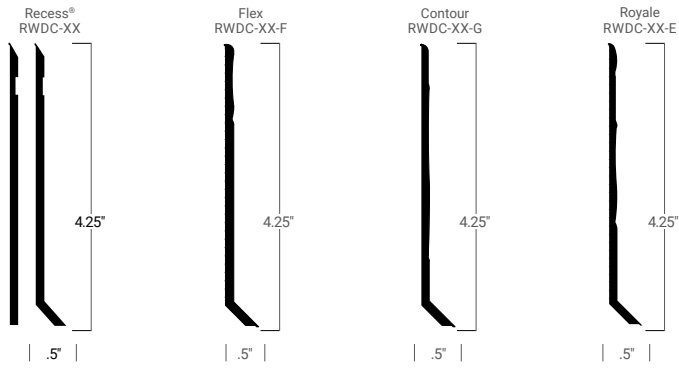

Recess

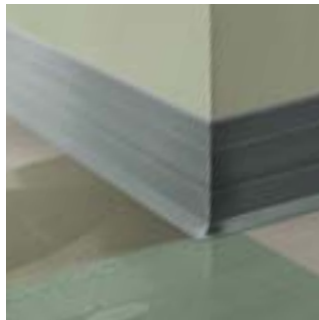

Royale



Flex



Contour

TIGHTLOCK WALL BASE SYSTEM

FINISHING BORDERS

Lock it

When we say TightLock Carpet Base comes first, it really does. Its notched design allows it to be installed before the carpeting and carpet tile, and remain in place when changing out the flooring too. This saves time and money on re-installation and wall repairs. Plus, this durable, high-performance base can stay in place longer, making it a more sustainable choice. Also available in a Resilient Base, TightLock provides a cove base look with a more subtle radius. With a unique tapered design, the resilient base accommodates any commercial flooring and delivers a tight, clean, finished appearance year after year.



TightLock Carpet

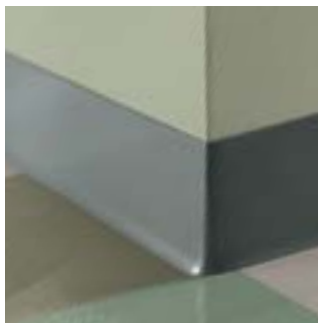
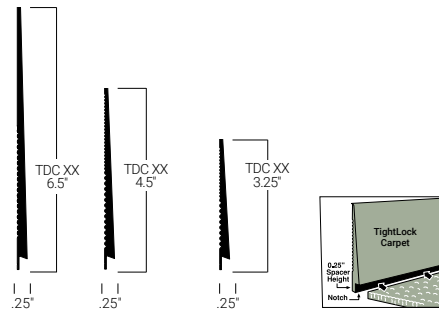

TightLock Resilient

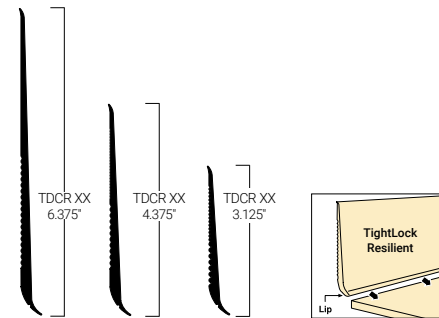

TightLock for carpet:

3.25" (83 mm), 3" (76 mm) face
4.5" (114 mm), 4.25" (108 mm) face
6.5" (165 mm), 6.25" (159 mm) face

TightLock for resilient flooring:

3.125" (79 mm)
4.375" (111 mm)
6.375" (162 mm)

Recycled content: pre-consumer 14%

[See adhesives chart](#)

BASEWORKS THERMOSET RUBBER WALL BASE

FINISHING BORDERS

A natural fusion of aesthetics, performance, and sustainability, BaseWorks rubber wall base delivers pure, uniform color and an attractive matte finish. Its flexibility makes installation quick, easy, and inexpensive. Plus, it won't fade, crack, or separate from the wall.



	TV Thermoplastic Vinyl*	TP Thermoplastic Rubber	TS Thermoset Rubber*
Ortho-phthalate-free	✓	✓	✓
Bio-based content			✓
100% recyclable	✓	✓	✓
10%+ recycled content	✓	✓	
Cradle to Cradle Certified® Silver			✓
ColorMatch	✓	✓	✓
No dye lots	✓	✓	✓

*Not available in Metallics

Johnsonite wall bases tie it together

The connecting space between wall and floor presents an opportunity to add color, pattern, clean lines, lasting protection – or all of the above. With the most comprehensive collection of wall borders in the industry, we make it easy to unify your space with the perfect finishing touch.

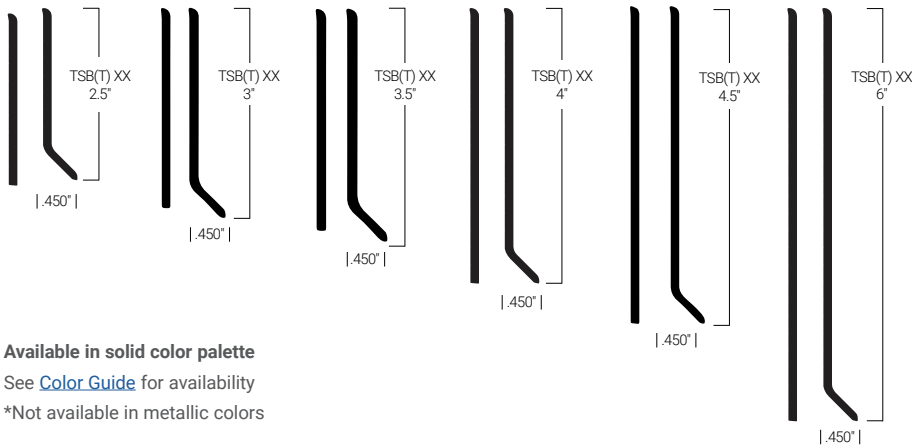

Available in solid color palette

See [Color Guide](#) for availability

*Not available in metallic colors

Thermoset rubber (type TS) 1/8" (3.175 mm)

Standard heights available in toe or toeless

4' sections and coils available

Manufactured inside and outside corners available

3 Standard Heights:

2.5" (64 mm) 3" (76 mm), 3.5" (88.9 mm), 4.5" (114 mm),
4" (102 mm), or 6" (153 mm)

[See adhesives chart](#)

TRADITIONAL WALL BASE SYSTEM

FINISHING BORDERS

Keep it simple

We know there's a time and a place for straightforward, no-nonsense options. That's why our Traditional Wall Base is basic, but better. With durable construction and multiple options for height and color, our Traditional Wall Base has everything you need. And nothing you don't.



Traditional

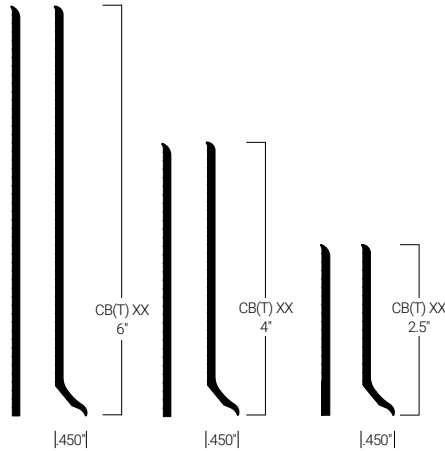

Available in Dura-Cove Rubber (type TP)
1/8" (3.175 mm) and vinyl (type TV)
.080" (2 mm) or 1/8" (3.175 mm)

Standard heights available in toe or toeless

4' sections and coils available

Manufactured inside and outside corners available

4.5", 8", 9" and 10" heights are special order; contact your local Tarkett representative

4.5" in Dura-Cove only

Dura-Cove

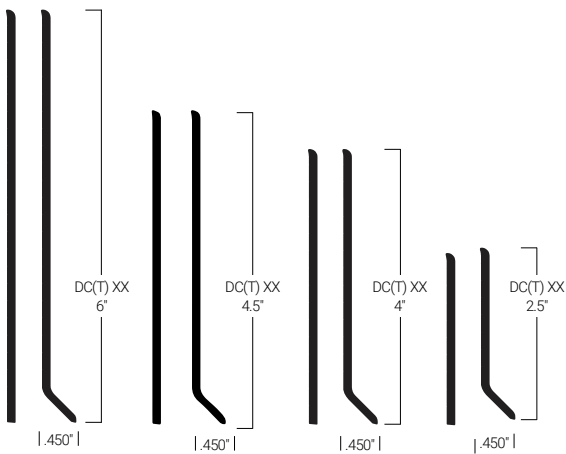

4 Standard Heights:

2.5" (64 mm)
4" (102 mm)
4.5" (114 mm) in DC only
6" (153 mm)

Recycled content: pre-consumer 14%

[See adhesives chart](#)

Finishing accessories

There are times that you need to transition from one material height to another and keep the transition surface at a minimum. Johnsonite's finishing accessories create a sleek, modern look that is equally safe and durable.

[JOHNSONITE FINISHING ACCESSORIES](#)

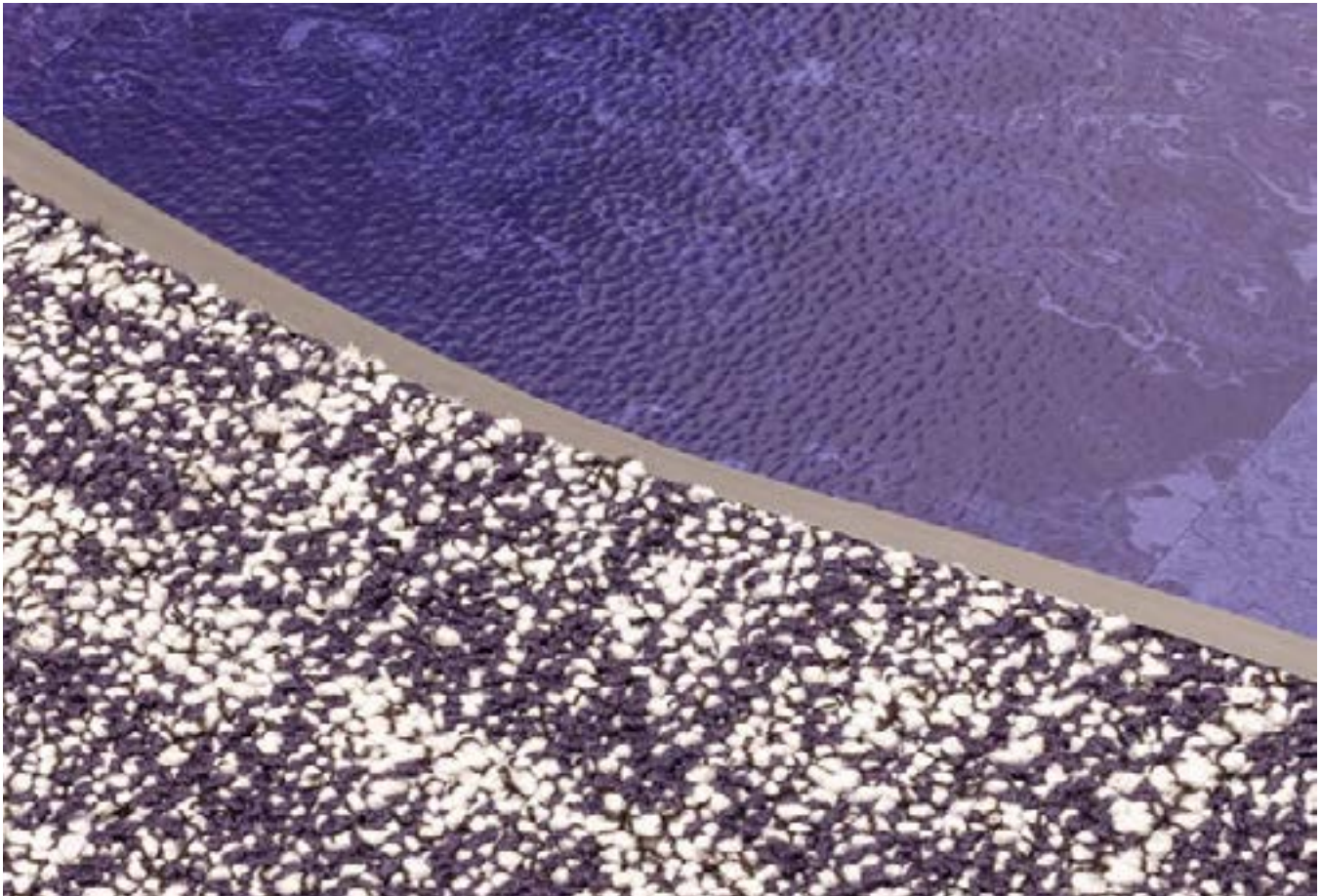

Slim Line Transitions

Sustainability attributes

FINISHING ACCESSORIES

Healthy materials:

94% raw materials third-party assessed;
ortho-phthalate-free

Indoor air quality:

FloorScore® certified; CDPH 01350 v1.2

Transparency documents available:

Product-specific EPD

Responsible end of use management:

Part of Tarkett's ReStart take-back and recycling program



ReStart is Tarkett's third-party certified reclamation program.



To learn more about the ReStart program, scan the QR code or go to commercial.tarkett.com/ReStart

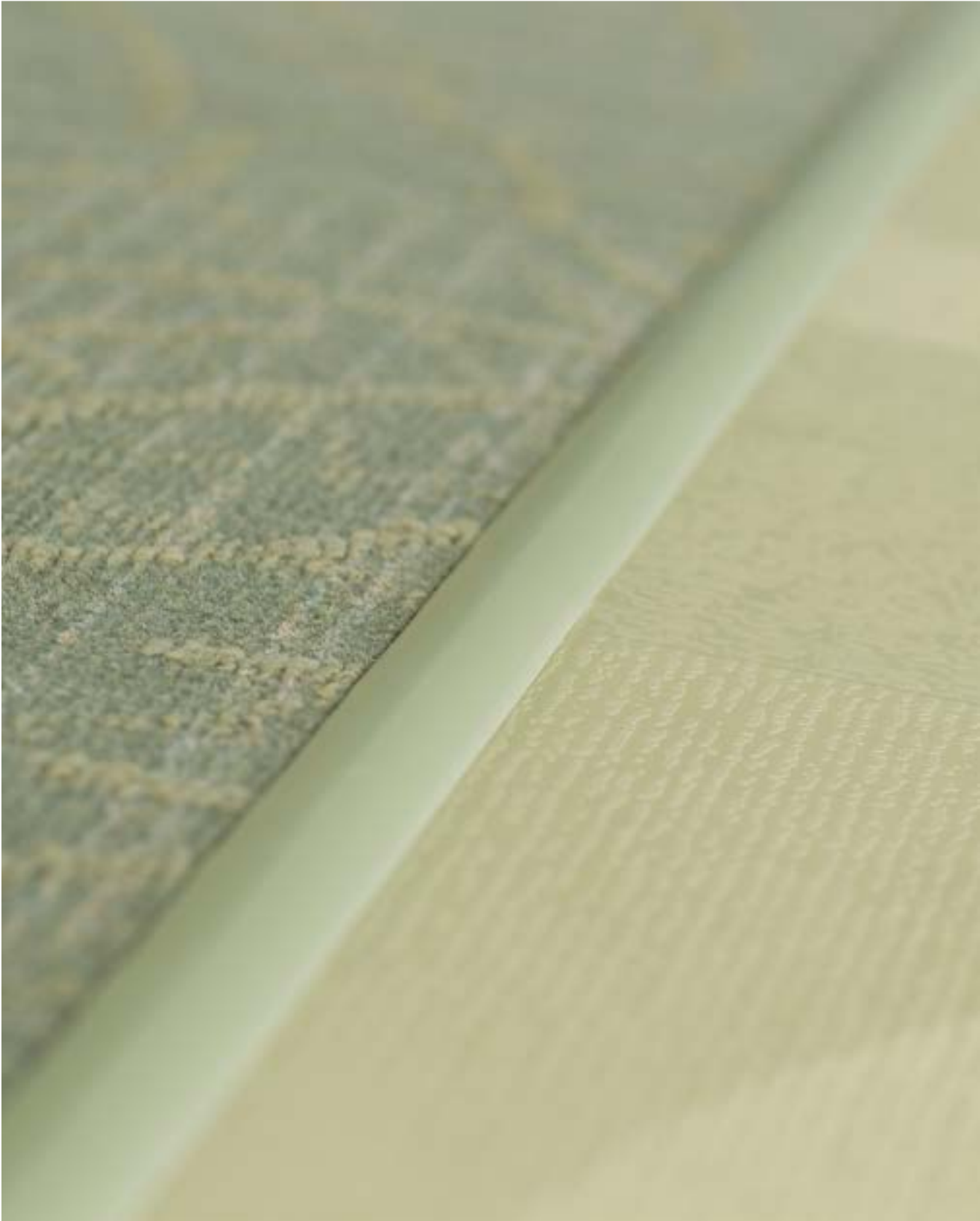

T-Moulding

FLOOR FINISHING

Lock it

Johnsonite's broad selection of transition accessories helps you glide through a space without interference. Find each of your surface thicknesses in the rows and columns below, then trace down and across to see where they meet in the middle. There, you'll find the solutions that will help you transition from one surface to another. Smooth. Safe. Seamless

Transition selector chart by dimension

For profile drawing and details, see specific accessory categories on pages 453-457.

Gauge	Subfloor	1/16"	.080"	1/8"	3/16"	1/4"	5/16"	3/8"	1/2"
Subfloor		SSR-XX-B	RRS-XX-B SSR-XX-B SLT-XX-J SLTC-XX-J	SSR-XX-B RRS-XX-C RRS-XX-D SLT-XX-J SLTC-XX-J	EG-XX-J EG-XX-K	CRS-XX-A EG-XX-H CTA-XX-J CTA-XX-JL SLT-XX-L SLTC-XX-L	EG-XX-G EG-XX-L	CRS-XX-B EG-XX-W CTA-XX-P CTA-XX-PL	CRS-XX-D CTA-XX-Q
1/16"	SSR-XX-B						CTA-XX-D		
.080"	RRS-XX-B SSR-XX-B SLT-XX-J SLTC-XX-J		CTA-XX-Y	SLT-XX-B SLTC-XX-B CTA-XX-X SSR-XX-D		SLT-XX-C SLTC-XX-C CTA-XX-HT SLT-XX-H SLTC-XX-H	CTA-XX-D	CTA-XX-Z	
1/8"	SSR-XX-B RRS-XX-C RRS-XX-D SLT-XX-J SLTC-XX-J		SLT-XX-B SLTC-XX-B CTA-XX-X SSR-XX-D	CTA-XX-N FS-XX-DW3		SLT-XX-A SLTC-XX-A CTA-XX-H CTA-XX-HL CTA-XX-A CTA-XX-C CE-XX-A	CTA-XX-D CE-XX-A	CTA-XX-K	CD-XX-B
3/16"	EG-XX-J EG-XX-K								
1/4"	CRS-XX-A EG-XX-H CTA-XX-J CTA-XX-JL SLT-XX-L SLTC-XX-L		SLT-XX-C SLTC-XX-C CTA-XX-HT SLT-XX-H SLTC-XX-H	SLT-XX-A SLTC-XX-A CTA-XX-H CTA-XX-HL CTA-XX-A CTA-XX-C CE-XX-A		CTA-XX-M CD-XX CD-XX-C CD-XX-W	CD-XX CD-XX-C CD-XX-W	CTA-XX-L SLT-XX-F SLTC-XX-F	CE-XX-C SLT-XX-G SLTC-XX-G
5/16"	EG-XX-G EG-XX-L	CTA-XX-D	CTA-XX-D	CTA-XX-D CE-XX-A		CD-XX CD-XX-C CD-XX-W	CD-XX CD-XX-C CD-XX-W	CCA-XX	CWA-XX
3/8"	CRS-XX-B EG-XX-W CTA-XX-P CTA-XX-PL		CTA-XX-Z	CTA-XX-K		CTA-XX-L SLT-XX-F SLTC-XX-F	CCA-XX		CE-XX-C
1/2"	CRS-XX-D CTA-XX-Q			CD-XX-B		CE-XX-C SLT-XX-G SLTC-XX-G	CWA-XX	CE-XX-C	CD-XX-A

DIMENSIONS BY COLOR

1. Identify thickness of materials to be transitioned.
2. Find the corresponding color to match the thicknesses.
3. Find your colors together on the chart.

0 = 0"	1/16 = 1/16"
.080 = .080"	1/8 = 1/8"
3/16 = 3/16"	1/4 = 1/4"
5/16 = 5/16"	3/8 = 3/8"
1/2 = 1/2"	

EXAMPLE: 1/4" 1/4 material to 1/8" 1/8 material.

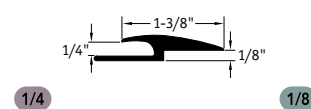

FLOOR FINISHING

FINISHING ACCESSORIES

T-MOULDINGS

CE-XX-A 1/4" and 5/16" to 1/8" material. 1/4" leg.		1/4 5/16 1/8
CE-XX-C 1/2" to 1/4" and 3/8" material. 1/2" leg.		1/2 1/4 3/8
CD-XX 1/4" and 5/16" to material of same height. 1/4" leg.		1/4 5/16 1/4 5/16
CD-XX-A 1/2" to material of same height. 1/2" leg.		1/2 1/2
CD-XX-B† 1/2" to 1/8" material. 1/2" leg.		1/2 1/8
CD-XX-C 1/4" and 5/16" to material of same height. 1/4" leg.		1/4 5/16 1/4 5/16
CD-XX-W 1/4" and 5/16" to material of same height. 1/4" leg.		1/4 5/16 1/4 5/16

ADAPTORS

CTA-XX-A 1/4" to 1/8" material.		1/4 1/8
CTA-XX-C 1/4" to 1/8" material.		1/4 1/8
CTA-XX-D 5/16" to 1/16" or 1/8" material.		5/16 1/16 .080 1/8
CCA-XX 5/16" to 3/8" material.		5/16 3/8
CWA-XX 5/16" to 1/2" material.		5/16 1/2

REDUCERS

CRS-XX-A 1/4" material to floor.		1/4 0
CRS-XX-B 3/8" material to floor.		3/8 0
CRS-XX-D 1/2" material to floor.		1/2 0
SSR-XX-B 35° roll 1/16" or 1/8" material to floor.		1/16 .080 1/8 0
SSR-XX-D 1/8" to .080" material.		1/8 .080 0
RRS-XX-B 3° pieces .080" material to floor.		.080 0
RRS-XX-C 3° pieces 1/8" material to floor.		1/8 0
RRS-XX-D 25° roll 1/8" material to floor.		1/8 0

TRACK FOR T-MOULDINGS

CDB-00-A Rigid Vinyl Pinless for adhesive installations. Neutral color only.	
MT-00-A Aluminum pinless for adhesive installations.	
MTC-00-A Aluminum contour track for adhesive installations. 6° minimum radius.	
MT-00-B Aluminum pin type for stretch-in installations.	
MTC-00-B Aluminum pin type contour track for stretch-in installations. 6° minimum radius.	

ColorMatch®:
 For available colors, reference ColorMatch,
 located in the [Color Guide](#).



FLOOR FINISHING

FINISHING ACCESSORIES

SLIM LINE TRANSITIONS

SLT-XX-A SLTC-XX-A* 1/4" to 1/8" material.		1/4
SLT-XX-B SLTC-XX-B* .080" to 1/8" material.		1/8
SLT-XX-C SLTC-XX-C* .080" to 1/4" material.		1/8
SLT-XX-F SLTC-XX-F* 1/4" to 3/8" material.		1/4
SLT-XX-G SLTC-XX-G* 1/4" to 1/2" material.		3/8
SLT-XX-H† SLTC-XX-H*† 1/4" to .080" material.		1/2
SLT-XX-J SLTC-XX-J* .080" or 1/8" material to subfloor.		.080
SLT-XX-L† SLTC-XX-L*† 1/4" material to subfloor.		0

*Slim line transitions available for materials with a contour edge. Contour image is for demonstration purposes only and is not to scale.

*Slim line also available in metallic colors. See [Color Guide](#) for availability.
 †Non ADA Compliant

WHEELED TRAFFIC TRANSITIONS

CTA-XX-H 1/4" to 1/8" material.		1/4	1/8
CTA-XX-HL 1/4" to 1/8" material.		1/4	1/8
CTA-XX-HT 1/4" to .080" or 2 mm material.		1/4	.080
CTA-XX-J 1/4" material to subfloor.		1/4	0
CTA-XX-JL 1/4" material to subfloor.		1/4	0
CTA-XX-K 3/8" to 1/8" material.		3/8	1/8
CTA-XX-L 3/8" to 1/4" material.		3/8	1/4
CTA-XX-M 1/4" to 1/4" material.		1/4	1/4
CTA-XX-N 1/8" to 1/8" material.		1/8	1/8
CTA-XX-P 3/8" material to subfloor.		3/8	0
CTA-XX-PL 3/8" material to subfloor.		3/8	0
CTA-XX-Q 1/2" material to subfloor.		1/2	0
CTA-XX-X 1/8" to .080" material.		1/8	.080
CTA-XX-Y .080" to .080" material.		.080	.080
CTA-XX-Z 3/8" to .080" material.		3/8	.080

†Non ADA Compliant

FLOOR FINISHING

FINISHING ACCESSORIES

T-MOULDINGS

VT-XX-M2

3' pieces
5-1/2" exposed surface threshold for stretch-in or adhered carpet and ceramic.

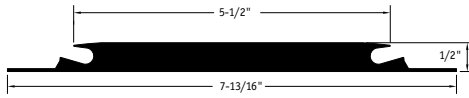

VT-XX-M6

3' pieces
1-3/4" exposed surface threshold for stretch-in or adhered carpet and ceramic.

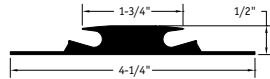

COVE CAPS

SCC-XX-A**

For 1/8" materials.



1/8

CCC-XX-B

9/32" inside dimension.



9/32

SCC-XX-B**

For 1/8" materials.

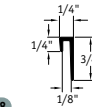

1/8

CCC-XX-C**

For 1/4" materials.

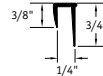

1/4

CCC-XX-A**

For 1/4" or 5/16" materials.

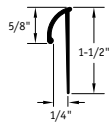

SCC-XX-D

with self-stick tape
For .080" materials.



.080"

**Also available in metallic colors. See [Color Guide](#) for availability.

COVE FILLER STRIPS

CFS-00

1-3/4" radius.

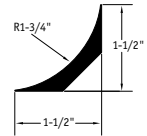

CFS-00-A

1-1/4" radius.

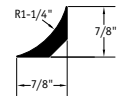

CFS-00-M

5' pieces

.5" radius.

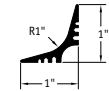

Due to the use of Pre-consumer recycled content, color of cove filler strips will vary.

FLEXIBLE VINYL CORNER GUARDS

VBG-XX-B-48
VBG-XX-B-96
4' or 8' pieces

Corner guard.
3/4" returns.
1/8" thick.
Tapered ends.



VBG-XX-A-48
VBG-XX-A-96
4' or 8' pieces

Corner guard.
1-1/2" returns.
1/8" thick.
Tapered ends.

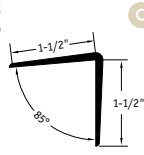

VBG-XX-48
VBG-XX-96
4' or 8' pieces

Corner guard.
2-3/8" returns.
1/8" thick.
Tapered ends.

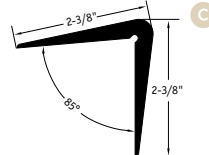

VBG-XX-C
8' pieces

Millwork profile corner guard.
1-1/4" returns, 1/4" thick.
See Color Guide for availability

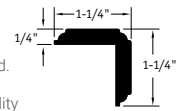

EDGE GUARDS

EG-XX-G

5/16" material to floor.

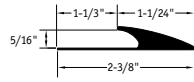

5/16

0

EG-XX-H

1/4" material to floor.

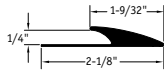

1/4

0

EG-XX-J

3/16" material to floor.

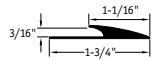

3/16

0

EG-XX-K†

3/16" material to floor.



3/16

0

EG-XX-L†

5/16" material to floor.

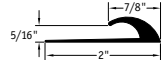

5/16

0

EG-XX-W†

3/8" material to floor.



3/8

0

FEATURE STRIPS

FS-XX-DW3
50' roll

1" wide
feature strip for
1/8" material.



1/8

1/8

TUB MOULDINGS

TM-50*
5' pieces
(self-stick)

Luster finish
cove for bathtub,
counter and
shelves.
1-1/2" height.



TM-50-A*
5' pieces
(self-stick)

Luster finish
cove for bathtub,
counter and
shelves.
1" height.



*Available in 50 White W only.
†Non ADA Compliant

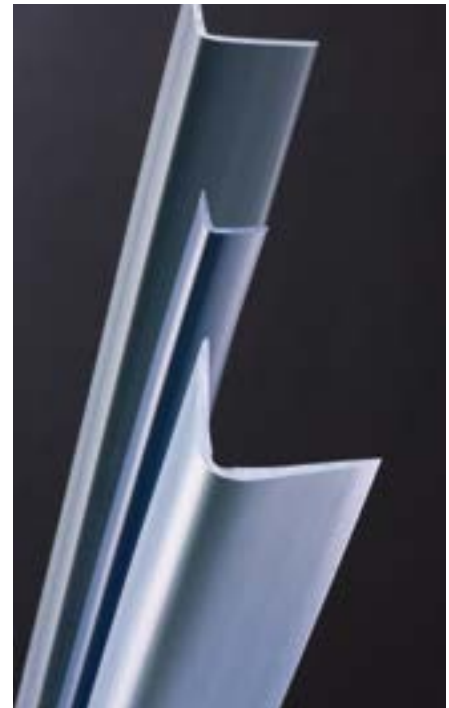

Flexible Corner Guards

Johnsonite's corner guards will not only complement the interior space, but also work to protect your finished design.

- Will not shrink, crack or chip
- Four return sizes: 2-3/8", 1-1/2", 3/4" and 1-1/4"

ColorMatch®:

For available colors, reference ColorMatch, located in the [Color Guide](#).

C = Johnsonite ColorMatch color offering

SUBFLOOR LEVELER SYSTEM

FINISHING ACCESSORIES

SUBFLOOR LEVELER SYSTEM COMPONENTS (BLACK ONLY)

LS-40-F

4' pieces
Reduces 1/8" to 0"

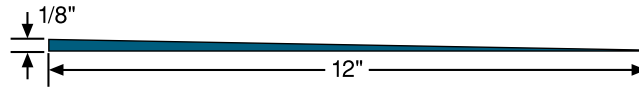

LS-40

4' pieces
Reduces 1/4" to 0". Can be cut at score line to reduce height as indicated.

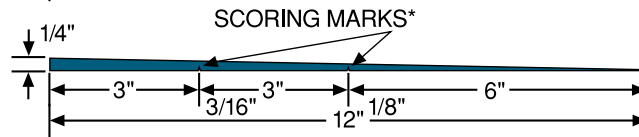

LS-40-K

4' pieces
Reduces 1/4" to 0". Leveled edge for tack strip installation.

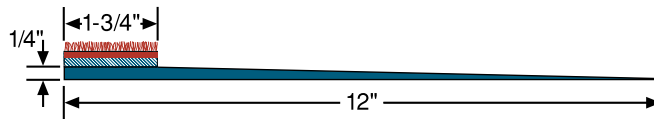

LS-40-D

4' pieces
Reduces 3/8" to 0". Can be cut at score line to reduce height as indicated.

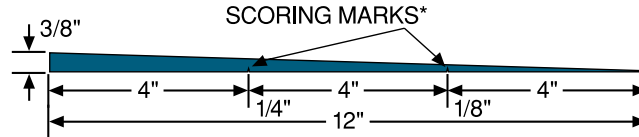

LS-40-E

4' pieces
Reduces 1/2" to 0". Can be cut at score line to reduce height as indicated.

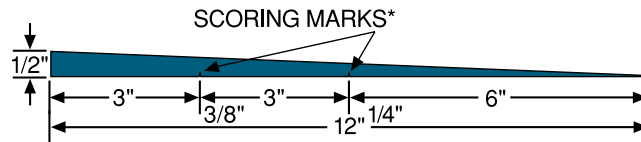

LS-40-G

4' pieces
Reduces 3/4" to 0"

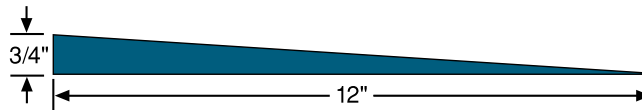

LS-40-B

4' pieces
Reduces 3/8" to 1/4". Can be used alone or with LS-40 to extend transition.

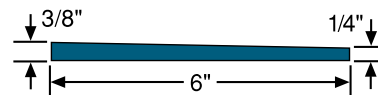

LS-40-C

4' pieces
Reduces 1/2" to 3/8". Can be used alone or with LS-40-D or LS-40-B to extend transition.

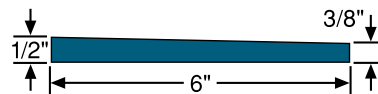

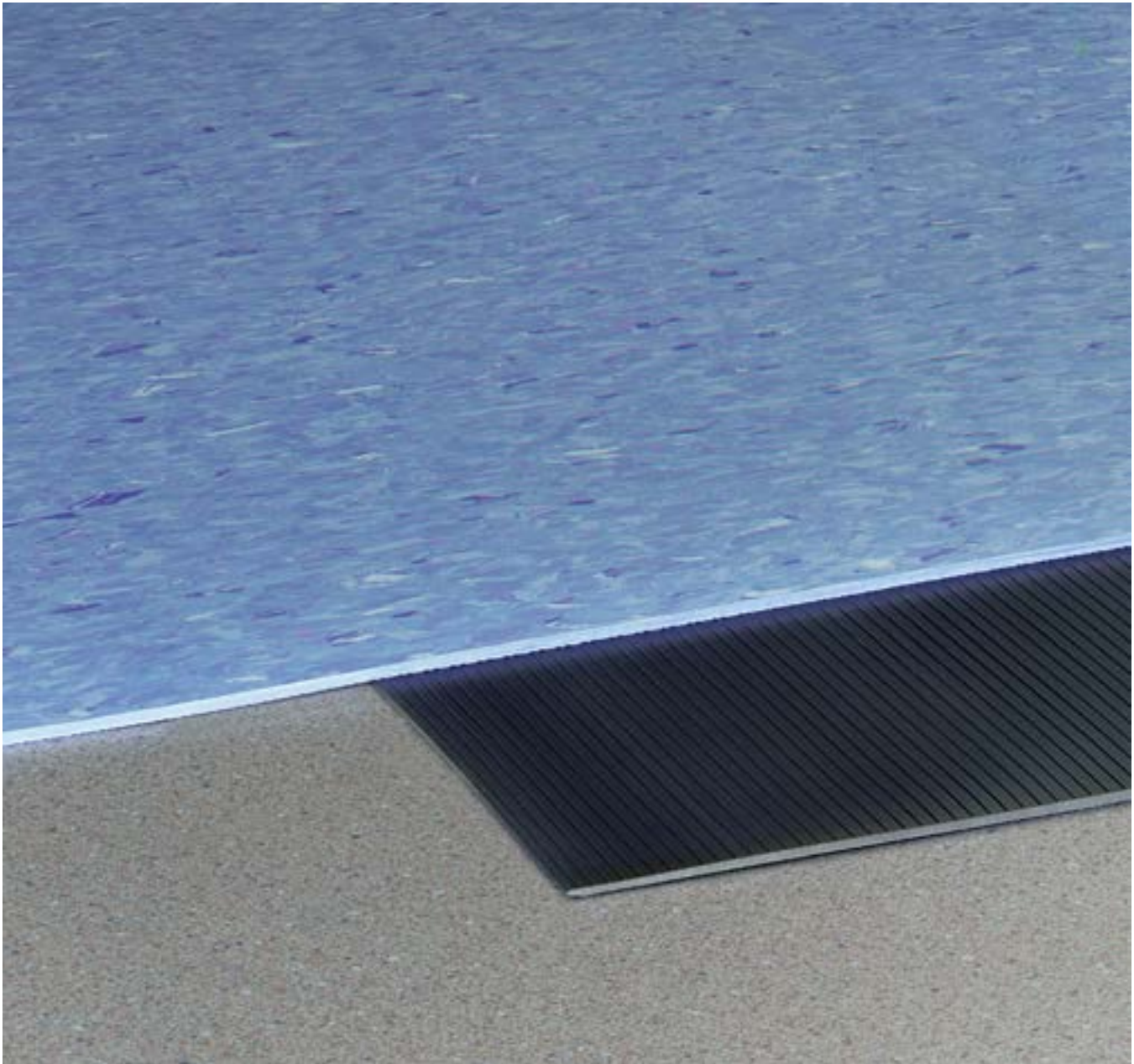

SubFloor Leveler System LS 40
iQ Optima

SubFloor Leveler System
U.S. Patent No. 7,174,682 Quick Fix

We've practically eliminated the need for traditional floor levelers—and the labor and curing time they require. Our patented SubFloor Leveler System provides a gradual ramp between different flooring elevations, creating a smooth transition and fewer trips and falls. With easy installation and the ability to lay flooring immediately over top, it keeps everything moving swiftly—from your project to your foot traffic.

Specialty applications

There are often special spaces within a commercial environment that need unique flooring solutions to optimize performance. These spaces require special attention, such as improved acoustics; enhanced slip resistance; resistance to oil and grease; electrical resistance and static dissipation; and safe egress. Johnsonite's portfolio of specialty flooring will meet every space's special needs.

DEFIANT OIL & GREASE RESISTANT TILE

RUBBER FLOORING

Product emissions decarbonization:

ClimeCo Certified Product™ decarbonization program available upon request

Healthy materials:

94% raw materials third-party assessed; non-PVC

Indoor air quality:

FloorScore® certified; meets CA DPH 01350 v1.2

Multi-attribute certifications:

Cradle to Cradle Certified® Silver

Transparency documentation:

Product-specific EPD, Declare, Material Health Statement

Responsible end of use management:

Part of Tarkett's ReStart® take-back and recycling program...



ReStart is Tarkett's third-party certified reclamation program.



To learn more about the ReStart program, scan the QR code or go to commercial.tarkett.com/ReStart

DEFIANT OIL-AND GREASE-RESISTANT

SPECIALTY APPLICATIONS



80 Fawn

Standard speckled

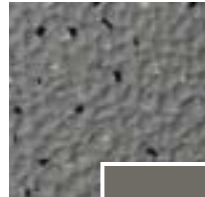

277 Cold Front CG
48 Grey WG *

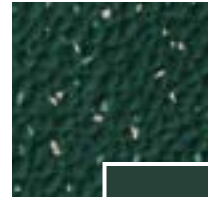

279 Dew Point
86 Hunter Green *

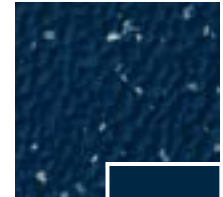

278 Dress Blues
18 Navy Blue *



733 Molten B
40 Black B *



729 Thickett CB
80 Fawn CB *

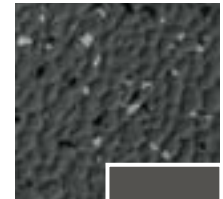

732 Tundra WG
20 Charcoal WG *

Solid colors



40 Black B



20 Charcoal WG

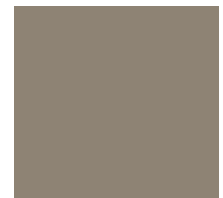

80 Fawn CB

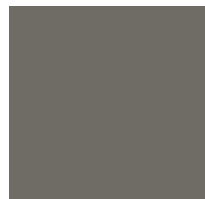

48 Grey WG



86 Hunter Green



18 Navy Blue

Tile sizes:

Defiant, Solids & Speckled Tile: 24x 24 (610 mm x 610 mm nominal)
Marbleized, Tile: 24" x 24" (610 mm x 610 mm nominal)

Thickness: 1/8" (3.175 mm)

[See adhesives chart](#)

* Suggested Johnsonite colors for finishing borders (wall base)

DEFIANT OIL-AND GREASE-RESISTANT

SPECIALTY APPLICATIONS

Defiant Oil- and Grease-Resistant Rubber Tile and Stair Treads. Stand tough.

Engineered to work most anywhere petroleum products, animal fats or vegetable oils are present, Defiant defends. It meets ASTM specs for oil and grease resistance, providing your space with the best protection available. Plus, you'll get the performance, longevity and slip-resistance of rubber. With Defiant, balancing safety and efficiency is simple. Allowing you to create a more productive environment.

DEFIANT OIL- AND GREASE-RESISTANT RUBBER TILE				
Patterns	Textures	Product Code	Gauge	Size
Solids	Hammered	GRHRT-XXX	1/8" (3.175 mm)	24" x 24" Tile
	Raised Round	GRRT-XXX		
Marbleized	Hammered	GRHRT-XXX	1/8" (3.175 mm)	12" x 12" Tile
Speckled	Hammered and Raised Round	GRHRTSP-XXX and GRRTSP-XXX	1/8" (3.175 mm)	24" x 24" Tile

Standard marbleized



297 Blackout B
40 Black B *

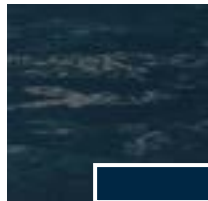

295 Hazy
18 Navy Blue *

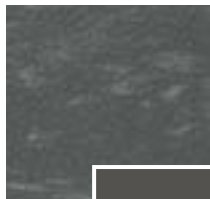

296 Misty
20 Charcoal WG *

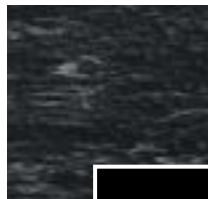

298 Vague B
40 Black B *

Available Textures

Defiant Oil- and Grease-Resistant Rubber Tile and Stair Treads are available in multiple textures including hammered texture, raised round texture and also stair treads.

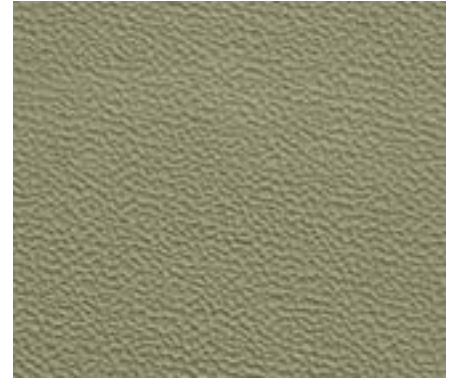

Hammered Texture

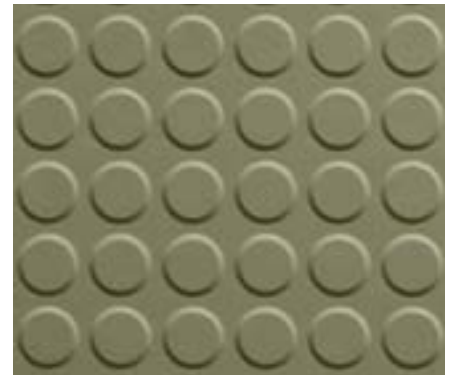

Raised Round Texture

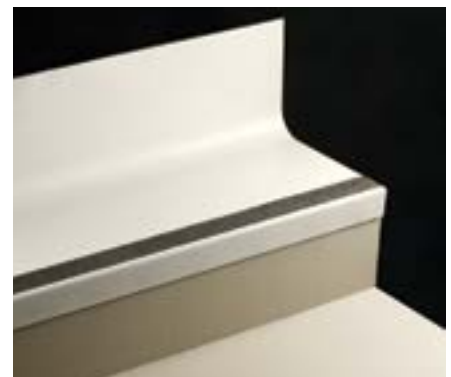

Stair Treads

LinoFloor xf²™ and LinoWall xf²

One of the most natural and sustainable flooring solutions on the market, Tarkett linoleum has been appreciated for its natural beauty, comfort, and durability for more than 150 years. It is treated with our unique xf² surface protection for extreme durability, easy cleaning, and cost-effective maintenance. Tarkett linoleum is the world's first to be certified Cradle to Cradle® Silver for its sustainable approach.

[LINOFLOOR XF²](#)

[LINOFLOOR XF² WELD ROD CHART](#)

[LINOWALL XF²](#)

[LINOWALL XF² WELD ROD CHART](#)



Veneto 793 Grey, 685 Pewter, 686 Concrete, 645 Carmine

LINOFLOOR XF²

Carbon impact:
Carbon negative

Healthy materials:
94% raw materials third-party assessed;
non-PVC, USDA Certified Biobased Product

Indoor air quality:
FloorScore® certified; CDPH 01350 v1.2

Multi-attribute certifications:
Cradle to Cradle Certified® Silver

Transparency documents available:
Product-specific EPD, Declare,
Material Health Statement

Responsible end of use management:
Part of Tarkett's ReStart take-back and
recycling program



Declare.



NON PVC



ReStart is Tarkett's
third-party certified
reclamation program.



To learn more about the ReStart program,
scan the QR code or go to
commercial.tarkett.com/ReStart



14872 400 100% Linen, 14502 505 Cloud

Roll width: 6'6" nominal (2 m)

Roll length: ≤105' (32m)

Thickness: 2.5 mm

Recycled content: pre-consumer 34%

Rapidly renewable resources: 76%

[See adhesives chart](#)

* Suggested Johnsonite colors for finishing borders (wall base)

LINOFLOOR xf²

LINO



695 Absinthe
151 Iguana *



754 Apple Green
VN3 Gecko *



753 Pear
VN3 Gecko *



501 Salt
469 Mystify CG *



758 Pistachio
VM4 Green Smoke *



056 Basil
VN4 Green Vista *



755 Mojito
VN3 Gecko *



055 Olive
VN3 Gecko *



495 Lichen
281 Grizzly CB *



797 Jade
VN4 Green Vista *



796 Pine
VN3 Gecko *



757 Khaki
TB2 Boxwood *



091 Crocodile
TH1 Glenhaven *



760 Carolina
VN1 White Slipper W *



763 Sapphire
VM5 Dream Teal *



671 Zinc
71 Storm Cloud CG *



663 Horizon
VN5 The Blues *



759 Aqua
50 White W *

LINOFLOOR xf²

LINO



062 Sky
VM5 Dream Teal *



070 Denim
92 Blue Lagoon *



670 Lavender
VN5 The Blues *



460 Cornflower
TB3 Dover CG *



761 Periwinkle
VM5 Dream Teal *



765 Ice
58 Windsor Blue *



665 Ocean
84 Blue Jeans *



067 Petrol
58 Windsor Blue *



766 Prussian
92 Blue Lagoon *



768 Midnight
18 Navy Blue *



688 Navy
84 Blue Jeans *



723 Nude
TG1 Snowbound W *



035 Candy
TG1 Snowbound W *



435 Blossom
194 Antique White W *



636 Amber
VM1 Hot Spice *



034 Blush
VL9 Red Clay *



741 Strawberry
VL7 Sailor Red *



645 Carmine
VL7 Sailor Red *

LINOFLOOR xf²

LINO



641 Terracotta
VL7 Sailor Red *



734 Fox
VL9 Red Clay *



740 Crimson
163 Salsa *



743 Berry
VM3 Misted Plum *



945 Raspberry
VL7 Sailor Red *



440 Hematite
VL9 Red Clay *



616 Camel
129 Silk WB *



619 Eggshell
01 Snow White W *



711 Ecrú
129 Silk WB *



401 Pearl W
194 Antique White W *



634 Copper
34 Almond W *



679 Cork
130 Sisal *



719 Tan WB
01 Snow White W *



408 Raffia WB
461 Wicker WB *



038 Ginger
01 Snow White W *



628 Sunflower
VM8 Mr Sunshine *



612 Corn
VM8 Mr Sunshine *



728 Gold
VM8 Mr Sunshine *

LINOFLOOR xf²

LINO

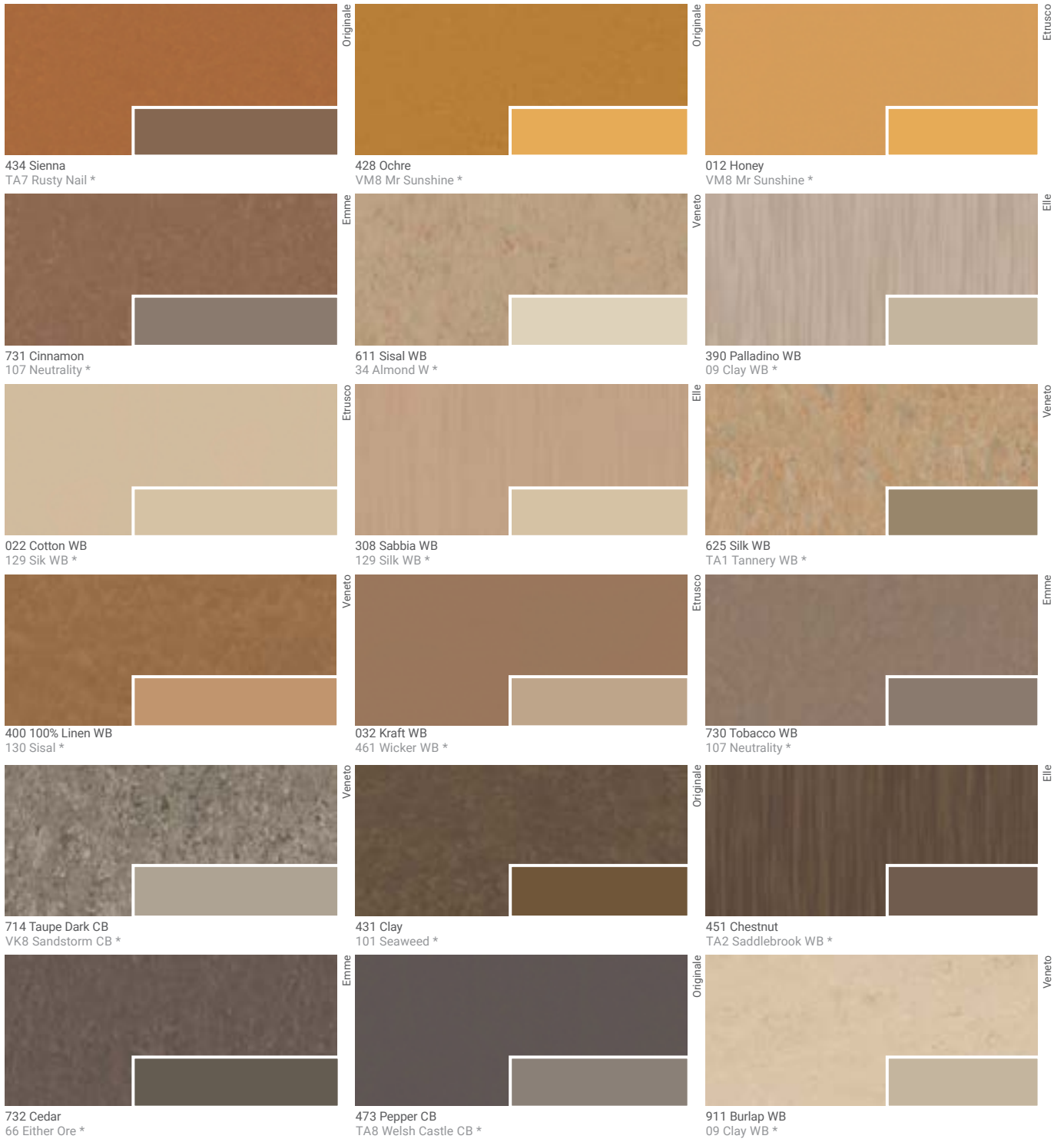

LINOFLOOR xf²

LINO



601 Ivory WB
79 Bone White W *



402 Foam CB
VL1 Harvest Time CB *



794 Koala WG
469 Mystify CG *



201 Cenere CB
VK8 Sandstorm CB *



702 Storm WG
VL2 Whispering Mist CB *



703 Fog CB
32 Pebble WG *



202 Cemento CB
32 Pebble WG *



203 Velluto CB
VN2 Stone Cottage WG *



303 Velluto CB
VN2 Stone Cottage WG *



485 Cliff CG
VN2 Stone Cottage WG *



004 Shark WG
TG6 Mink WG *



450 Nutmeg
TB1 Peppercorn *

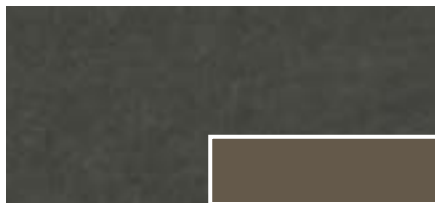

430 Basalt
264 Grounded *

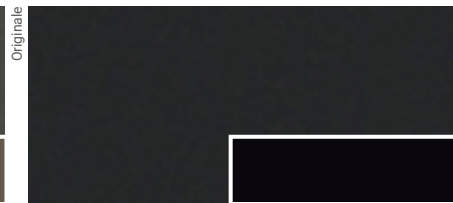

409 Carbon B
40 Black B *

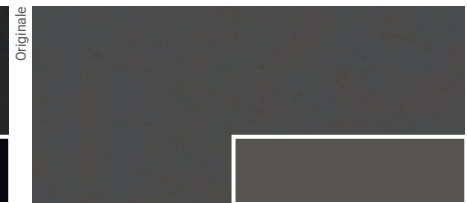

486 Granite CG
TA4 Gateway WG *



793 Grey WG
24 Grey Haze WG *



684 Platinum WG
24 Grey Haze WG *



001 Metal CG
469 Mystify CG *



LinoFloor weld rod chart

LINO

Design name	Color number	Color name	Weld rod number	Multi-color weld rod number
Etrusco	001	Metal	14009793	
Etrusco	003	Silver	14009692	
Etrusco	004	Shark	14009703	
Etrusco	012	Honey	14009012	
Etrusco	022	Cotton	14009700	
Etrusco	032	Kraft	14009032	
Etrusco	034	Blush	14009034	
Etrusco	035	Candy	14009435	
Etrusco	038	Ginger	14009734	
Etrusco	055	Olive	14009055	
Etrusco	056	Basil	14009056	
Etrusco	062	Sky	14009062	
Etrusco	067	Petrol	14009766	
Etrusco	070	Denim	14009765	
Etrusco	091	Crocodile	14009091	
Etrusco	098	Black	14009098	
Emme	201	Cenere	14009201	
Emme	202	Cemento	14009202	
Emme	203	Velluto	14009303	
Emme	205	Ferro	14009205	
Elle	303	Velluto	14009303	
Elle	305	Ferro	14009205	
Elle	308	Sabbia	14009619	
Elle	390	Palladino	14009625	
Veneto	400	100% Linen	14009400	
Originale	401	Pearl	14009700	
Originale	402	Foam	14009002	
Originale	408	Raffia	14009619	
Originale	409	Carbon	14009098	
Originale	428	Ochre	14009428	
Originale	430	Basalt	14009430	
Originale	431	Clay	14009524	
Originale	434	Sienna	14009434	
Originale	435	Blossom	14009435	
Originale	440	Hematite	14009945	
Elle	450	Nutmeg	14009430	
Elle	451	Chestnut	14009524	
Originale	460	Cornflower	14009460	
Originale	473	Pepper	14009473	
Originale	485	Cliff	14009692	
Originale	486	Granite	14009906	
Originale	495	Lichen	14009495	
Trentino	501	Salt	14009793	
Trentino	503	Grey Pepper	14009207	
Trentino	505	Cloud	14009673	
Veneto	601	Ivory	14009601	
Veneto	604	Pebble	14009205	14002604
Veneto	608	Smoke	14009608	14002608
Veneto	611	Sisal	14009619	14002611
Veneto	612	Cornflower	14009612	14002612
Veneto	616	Camel	14009631	14002616
Veneto	619	Eggshell	14009619	
Veneto	625	Silk	14009625	
Veneto	628	Sunflower	14009628	
Veneto	634	Copper	14009636	
Veneto	636	Amber	14009636	14002636
Veneto	641	Terracotta	14009641	14002641
Veneto	645	Carmine	14009645	
Veneto	663	Horizon	14009660	14002663
Veneto	665	Ocean	14009665	

LinoFloor weld rod chart

LINO

Design name	Color number	Color name	Solid color weld rod number	Multi-color weld rod number
Veneto	670	Lavender	14009670	-
Veneto	671	Zinc	14009671	14002671
Veneto	672	Aluminium	14009671	14002672
Veneto	673	Steel	14009673	14002673
Veneto	674	Slate	14009098	14002674
Veneto	679	Cork	14009619	14002679
Veneto	684	Platinum	14009793	-
Veneto	685	Pewter	14009685	-
Veneto	686	Concrete	14009686	-
Veneto	688	Navy	14009220	-
Veneto	692	Stone	14009692	-
Veneto	695	Absinthe	14009695	-
Veneto	702	Storm	14009202	14002702
Veneto	703	Fog	14009703	-
Veneto	711	Ecu	14009619	14002711
Veneto	714	Taupe Dark	14009303	-
Emme	719	Tan	14009619	-
Emme	723	Nude	14009435	-
Emme	728	Gold	14009628	-
Emme	730	Tobacco	14009502	-
Emme	731	Cinnamon	14009731	-
Emme	732	Cedar	14009524	-
Emme	734	Fox	14009734	-
Veneto	740	Drimson	14009740	-
Emme	741	Strawberry	14009034	-
Emme	743	Berry	14009743	-
Emme	753	Pear	14009753	-
Veneto	754	Apple Green	14009754	-
Emme	755	Mojito	14009754	-
Veneto	757	Khaki	14009495	-
Emme	758	Pistachio	14009758	-
Emme	759	Aqua	14009759	-
Emme	760	Carolina	14009760	-
Veneto	761	Periwinkle	14009761	-
Emme	763	Sapphire	14009763	-
Emme	765	Ice	14009765	-
Emme	766	Prussian	14009766	-
Veneto	768	Midnight	14009220	-
Veneto	793	Grey	14009793	14002793
Emme	794	Koala	14009793	-
Emme	796	Pine	14009796	-
Emme	797	Jade	14009797	-
Veneto	906	Graphite	14009906	14002906
Veneto	911	Burlap	14009625	-
Veneto	945	Raspberry	14009945	-

LINOWALL xf²

LINO



LinoWall 14010 250 Flax, LinoFloor: 601 Cloud Nine, 203 Agrarian



122 Cotton



132 Kraft



112 Honey



135 Candy



138 Ginger



101 Metal

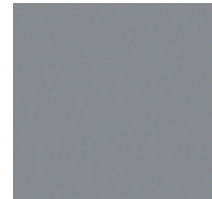

103 Silver



170 Denim



155 Olive



191 Crocodile

Roll width: 6'6" nominal (2 m)
Roll length: 50' (15.25 m)
Thickness: 2.0 mm
[See adhesives chart](#)

LinoWall weld rod chart

LINO

Color number	Color name	Weld rod number
101	Metal	14009001
103	Silver	14009692
112	Honey	14009012
122	Cotton	14009700
132	Kraft	14009032
135	Candy	14009435
138	Ginger	14009734
155	Olive	14009055
170	Denim	14009765
191	Crocodile	14009091

Heterogeneous vinyl sheet

Vinyl flooring combines a broad portfolio of patterns and colorways with high performance for schools, hospitals, and other high-traffic areas. From heterogeneous sheet composed of several layers, including a printed sheet for limitless design possibilities, to homogeneous sheet and tile with a through pattern, Tarkett's portfolio is high performing and low emitting, contributing to a safe and healthy indoor environment.

All heterogeneous vinyl sheet products are Certified **Asthma & Allergy Friendly**[®]. Certified products limit exposure to harmful chemicals and airborne allergens—and that creates better air quality for everyone.

[PERFORMA™](#)

[PERFORMA WELD ROD CHART](#)

[ACCZENT™ CHAMBRAY](#)

[ACCZENT STONE](#)

[ACCZENT TWILL](#)

[ACCZENT WOOD](#)

[ACCZENT WELD ROD CHART](#)



Accent Twill 605 Soft Green POPLIN, 705 Soft Green FIBRE, 805 Soft Green LIN

HETEROGENEOUS SHEET

Product emissions decarbonization:

ClimeCo Certified Product™ decarbonization program available upon request

Healthy materials:

94% raw materials third-party assessed; ortho-pthalate-free

Indoor air quality:

FloorScore® certified; CDPH 01350 v1.2; Certified Asthma & Allergy Friendly®*

Transparency documents available:

Product-specific EPD (Accent)
Material Health Statement (Accent)

Responsible end of use management:

Part of Tarkett's ReStart take-back and recycling program



The Asthma & Allergy Friendly® Certification Mark is a Registered Certification Mark of Allergy Standards Ltd.



ReStart is Tarkett's third-party certified reclamation program.



To learn more about the ReStart program, scan the QR code or go to commercial.tarkett.com/ReStart

PERFORMA
HETEROGENEOUS SHEET

VINYL



55001 Mission Oak Letterwood

Roll width: 6' and 12' wide rolls nominal

Roll length: 75' nominal (22.86 m)

Thickness: 2 mm

[See adhesives chart](#)

* Suggested Johnsonite colors for finishing borders (wall base)

PERFORMA
HETEROGENEOUS SHEET

VINYL



55021 Rubberwood Blanco W
50 White W *



55022 Rubberwood Prima CG
23 Vapor Grey CG *



55023 Rubberwood Beechwood WG
55 Silver Grey WG *



55011 Urban Ash New Maple WB
461 Wicker WB *



55014 Urban Ash Satin Wood WB
101 Seaweed *



55013 Urban Ash Magnolia WB
TA7 Rusty Nail *



55024 Rubberwood Myrtle CB
80 Fawn CB *



55002 Mission Oak Golden Oak WB
TA1 Tannery WB *



55004 Mission Oak Laurel CB
79 Bone White W *



55012 Urban Ash Paela WB
45 Sandalwood WB *



55015 Urban Ash Ironwood CG
168 Thunder *



55016 Urban Ash Aspen W
460 Cotton W *



55005 Mission Oak Antique Oak CB
283 Toast *



55003 Mission Oak Seasoned Oak WB
284 Ganache *



55001 Mission Oak Letterwood CB
47 Brown *



55031 Stonework Dover
32 Pebble WG *



55033 Stonework Grey Sand
TA5 Colonial Grey CG *



55032 Stonework Castlerock
55 Silver Grey WG *

Performa weld rod chart

VINYL

Design name	Color number	Color name	Weld rod number
Mission Oak	55001	Letterwood	1290309
Mission Oak	55002	Golden Glaze	1287011
Mission Oak	55003	Seasoned Oak	1287287
Mission Oak	55004	Laurel	1287174
Mission Oak	55005	Antique Oak	1287373
Urban Ash	55011	New Maple	1287431
Urban Ash	55012	Paela	1287011
Urban Ash	55013	Magnolia	1292207
Urban Ash	55014	Satin Wood	1287664
Urban Ash	55015	Ironwood	1287537
Urban Ash	55016	Aspen	1287178
Rubberwood	55021	Blanco	1287279
Rubberwood	55022	Prima	1287254
Rubberwood	55023	Beechwood	1292771
Rubberwood	55024	Myrtle	1287447
Stonework	55031	Dover	1291215
Stonework	55032	Castlerock	1287454
Stonework	55033	Grey Sand	1287374

ACCZENT™ CHAMBRAY
HETEROGENEOUS SHEET

VINYL



Accent Chambray 502 Cambric, 515 Proper, 516 Oxford, 517 Tides In, 519 Covington
Accent Woods 042 Grey OAK TREE

Roll width: 6'6" nominal (2 m)
Roll length: 76' nominal (23 m)
Thickness: 0.080" nominal (2 mm)
[See adhesives chart](#)

ACCZENT CHAMBRAY
HETEROGENEOUS SHEET

VINYL



507 Bamboo WB
09 Clay WB *



500 Linen CB
VK8 Sandstorm CB *



504 Natural CB
VL1 Harvest Time CB *



505 Twill WG
32 Pebble WG *

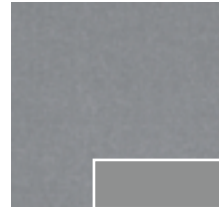

502 Cambric CG
TG2 Shark Fin CG *



516 Oxford
71 Storm Cloud CG *



517 Tides In
58 Windsor Blue *



518 Jeannie
84 Blue Jeans *



519 Covington
VN5 The Blues *



515 Proper
VM5 Dream Teal *



513 Fields
VM4 Green Smoke *



501 Cambrai
VN3 Gecko *



521 Vine
VN3 Gecko *



514 Scarborough
VN4 Green Vista *



512 Batiste
VM2 Shoreline Purple *



511 Berry
09 Clay WB *



510 Reddie
TB6 Flame *



509 Terra
461 Wicker WB *



508 Sunshine
VM8 Mr Sunshine *



506 Flax
TG7 Canary *



503 Cotton
01 Snow White W *



520 Citrus
VM1 Hot Spice *

* Suggested Johnsonite colors for finishing borders (wall base)

ACCZENT™ STONES
HETEROGENEOUS SHEET

VINYL



Accent Stones 020 Cool Grey CONCRETE, 022 Grey Beige CONCRETE, 025 Grey TERRAZZO CONCRETE



* Suggested Johnsonite colors for finishing borders (wall base)

Roll width: 6'6" nominal (2 m)
Roll length: 76' nominal (23 m)
Thickness: 0.080" nominal (2 mm)
[See adhesives chart](#)

ACCZENT™ TWILL
HETEROGENEOUS SHEET

VINYL



Accent Twill 800 Greige LIN, 803 Cape May LIN, 600 Greige POPLIN

Roll width: 6'6" nominal (2 m)
Roll length: 76' nominal (23 m)
Thickness: 0.080" nominal (2 mm)
[See adhesives chart](#)

ACCZENT TWILL
HETEROGENEOUS SHEET

VINYL

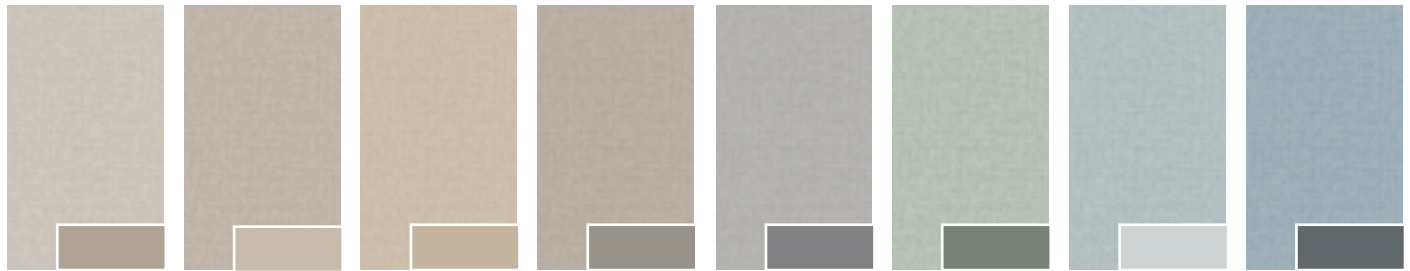

600 Greige CB POPLIN VK8 Sandstorm CB *	601 Thunder CB POPLIN 31 Zephyr CB *	602 Camel WB POPLIN 09 Clay WB *	603 Cape May WG POPLIN 32 Pebble WG *	604 Cool Grey CG POPLIN TG3 Iron Mountain CG *	605 Soft Green POPLIN VM4 Green Smoke *	606 Soft Seas POPLIN VN1 White Slipper W *	607 Soft Blue POPLIN 71 Storm Cloud CG *
--	---	---	--	---	--	---	---

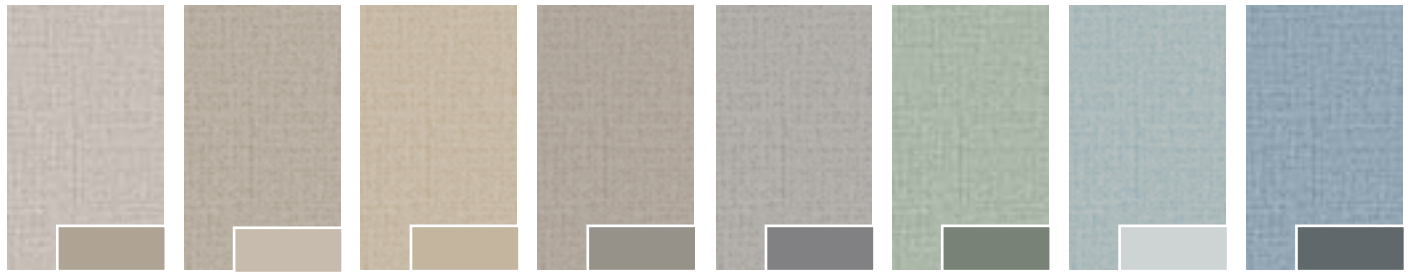

700 Greige CB FIBRE VK8 Sandstorm CB *	701 Thunder CB FIBRE 31 Zephyr CB *	702 Camel WB FIBRE 09 Clay WB *	703 Cape May WG FIBRE 32 Pebble WG *	704 Cool Grey CG FIBRE TG3 Iron Mountain CG *	705 Soft Green FIBRE VM4 Green Smoke *	706 Soft Seas FIBRE VN1 White Slipper W *	707 Soft Blue FIBRE 71 Storm Cloud CG *
---	--	--	---	--	---	--	--

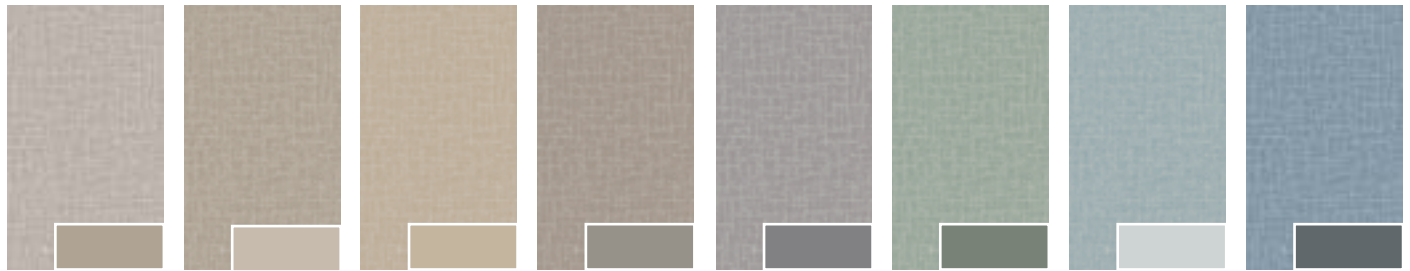

800 Greige CB LIN VK8 Sandstorm CB *	801 Thunder CB LIN 31 Zephyr CB *	802 Camel WB LIN 09 Clay WB *	803 Cape May WG LIN 32 Pebble WG *	804 Cool Grey CG LIN TG3 Iron Mountain CG *	805 Soft Green LIN VM4 Green Smoke *	806 Soft Seas LIN VN1 White Slipper W *	807 Soft Blue LIN 71 Storm Cloud CG *
---	--	--	---	--	---	--	--

* Suggested Johnsonite colors for finishing borders (wall base)

ACCZENT™ WOODS
HETEROGENEOUS SHEET

VINYL



Accent Woods 031 Natural CHATILLON OAK, 036 Natural VARIANT OAK, 037 Nut VARIANT OAK, 040 Beige OAK TREE

Roll width: 6'6" nominal (2 m)
Roll length: 76' nominal (23 m)
Thickness: 0.080" nominal (2 mm)
[See adhesives chart](#)

ACCZENT WOODS
HETEROGENEOUS SHEET

VINYL



010 White W
FRENCH OAK
27 Mist WG *



012 Medium Grey CB
FRENCH OAK
VK8 Sandstorm CB *



009 Dark Grey WG
FRENCH OAK
TG5 Macadamia WG *



042 Grey WG
OAK TREE
VL2 Whispering Mist CB *

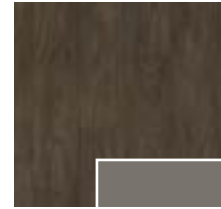

006 Medium WG
BRUSHED OAK
29 Moon Rock WG *



033 Beige CB
VARIANT OAK
22 Pearl CB *



036 Natural WB
VARIANT OAK
461 Wicker WB *



035 Golden WB
VARIANT OAK
129 Silk WB *



037 Nut WB
VARIANT OAK
TA1 Tannery WB *



034 Brown Grey
VARIANT OAK
TB1 Peppercorn *



029 Beige WB
CHATILLON OAK
49 Beige WB *



031 Natural WB
CHATILLON OAK
461 Wicker WB *



030 Golden WB
CHATILLON OAK
45 Sandalwood WB *



017 Red Brown
VARIANT OAK
TA7 Rusty Nail *

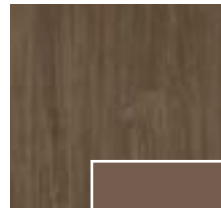

016 Warm Brown
VARIANT OAK
TA2 Saddlebrook WB *



038 Beige WB
SCANDINAVIAN OAK
09 Clay WB *



040 Beige WB
OAK TREE
11 Canvas WB *



041 Golden WB
OAK TREE
461 Wicker WB *



027 Classical Beige WB
OAK LONGSTRIPE
TA1 Tannery WB *

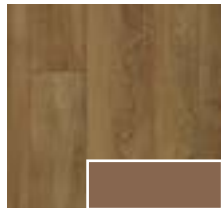

011 Natural WB
FRENCH OAK
TA7 Rusty Nail *



013 Maple WB
MODERN MAPLE
79 Bone White W *



002 Light WB
BEECH
129 Silk WB *

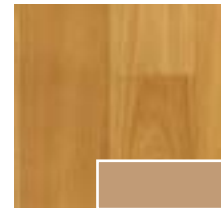

003 Dark WB
BEECH
130 Sisal *



007 Red WB
CABREUVA
TA7 Rusty Nail *



008 Brown WB
CABREUVA
TA7 Rusty Nail *



005 Light CB
BRUSHED OAK
TG5 Macadamia WG *

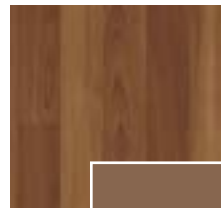

001 Cherry WB
BEECH
TA7 Rusty Nail *



004 Brazilian Cherry
BEECH
132 Espresso *

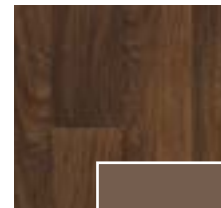

014 Natural WB
WALNUT
TA2 Saddlebrook WB *



015 Dark
WALNUT
47 Brown *

* Suggested Johnsonite colors for finishing borders (wall base)

Acczent weld rod chart

VINYL

Design name	Color number	Color name	Weld rod number
Chambray	501	Linen	24806241
Chambray	502	Cambrai	24806242
Chambray	503	Cambric	24806243
Chambray	504	Cotton	24806244
Chambray	505	Natural	24806245
Chambray	506	Twill	24806246
Chambray	507	Flax	24806247
Chambray	508	Bamboo	24806248
Chambray	509	Sunshine	24806249
Chambray	510	Terra	24806250
Chambray	511	Reddie	24806251
Chambray	512	Berry	24806252
Chambray	513	Batiste	24806253
Chambray	513	Fields	24806254
Chambray	514	Scarborough	24806255
Chambray	515	Proper	24806256
Chambray	516	Oxford	24806257
Chambray	517	Tides In	24806258
Chambray	518	Jeannie	24806259
Chambray	519	Covington	24806260
Chambray	520	Citrus	24806261
Chambray	521	Vinye	24806262
Stones	019	Concrete Chalk	1287290
Stones	020	Concrete Cool Grey	1287789
Stones	021	Concrete Dark Grey	1287585
Stones	022	Concrete Grey Beige	1287713
Stones	023	Concrete Warm Grey	1287870
Stones	024	Terrazzo Concrete Black	1287392
Stones	025	Terrazzo Concrete Grey	1291215
Stones	026	Terrazzo Concrete Beige	1287290
Woods	001	Beech Cherry	1287050
Woods	002	Beech Light	1294315
Woods	003	Beech Dark	1292207
Woods	004	Beech Brazilian Cherry	1287360
Woods	005	Brushed Oak Light	1287732
Woods	006	Brushed Oak Medium	1287433
Woods	007	Cabreuva Red	1287050
Woods	008	Cabreuva Brown	1287032
Woods	009	French Oak Dark Grey	1287537
Woods	010	French Oak White	1287178
Woods	011	French Oak Natural	1287477
Woods	012	French Oak Medium Grey	1287373
Woods	013	Modern Maple Maple	1294852
Woods	014	Walnut Natural	1287287
Woods	015	Walnut Dark	1287663
Woods	016	Variant Oak Warm Brown	1287780
Woods	017	Variant Oak Red Brown	1287503
Woods	027	Oak Longstripe Classical Beige	1294428
Woods	029	Chatillon Oak Beige	1287005
Woods	030	Chatillon Oak Golden	1294428
Woods	031	Chatillon Oak Natural	1287153
Woods	033	Variant Oak Beige	1287437
Woods	034	Variant Oak Brown Grey	1287546
Woods	035	Variant Oak Golden	1292373
Woods	036	Variant Oak Natural	1292373
Woods	037	Variant Oak Nut	1294428
Woods	038	Scandinavian Oak Beige	1287432
Woods	040	Oak Tree Beige	1287432
Woods	041	Oak Tree Golden	1287690
Woods	042	Oak Tree Grey	1287497

Acczent weld rod chart

VINYL

Design name	Color number	Color name	Pattern	Weld rod number
Twill	600	Greige	Poplin	24806263
Twill	601	Thunder	Poplin	1292771
Twill	602	Camel	Poplin	1287012
Twill	603	Cape May	Poplin	1287530
Twill	604	Cool Grey	Poplin	1292859
Twill	605	Soft Green	Poplin	1287964
Twill	606	Soft Seas	Poplin	24806264
Twill	607	Soft Blue	Poplin	24806265
Twill	700	Greige	Fibre	24806266
Twill	701	Thunder	Fibre	1287530
Twill	702	Camel	Fibre	1287012
Twill	703	Cape May	Fibre	1287170
Twill	704	Cool Grey	Fibre	1287831
Twill	705	Soft Green	Fibre	1287964
Twill	706	Soft Seas	Fibre	24806267
Twill	707	Soft Blue	Fibre	1291210
Twill	800	Greige	Lin	24806268
Twill	801	Thunder	Lin	1287170
Twill	802	Camel	Lin	1292762
Twill	803	Cape May	Lin	1291847
Twill	804	Cool Grey	Lin	24806269
Twill	805	Soft Green	Lin	24806270
Twill	806	Soft Seas	Lin	24806271
Twill	807	Soft Blue	Lin	24806272

Homogeneous vinyl sheet & tile

Vinyl flooring combines a broad portfolio of patterns and colorways with high performance for schools, hospitals, and other high-traffic areas. From heterogeneous sheet composed of several layers, including a printed sheet for limitless design possibilities, to homogeneous sheet and tile with a through pattern, Tarkett's portfolio is high performing and low emitting, contributing to a safe and healthy indoor environment.

[iQ OPTIMA | iQ OPTIMA ACCOUSTIC *](#)

[iQ OPTIMA WELD ROD CHART](#)

[iQ GRANIT AND iQ GRANIT SENSE | iQ GRANIT ACCOUSTIC *](#)

[iQ GRANIT AND iQ GRANIT SENSE WELD ROD CHART](#)

[iQ EMINENT | iQ EMINENT ACCOUSTIC *](#)

[iQ EMINENT UNISENSE](#)

[iQ EMINENT AND iQ EMINENT UNISENSE WELD ROD CHART](#)

[MELODIA®](#)

[MELODIA WELD ROD CHART](#)

[ARIA®](#)

[ARIA WELD ROD CHART](#)



iQ Optima 825 Caramel Infusion, 856 Morning Sky, 857 Poipu Bay, 247 Almond Cream

Sustainability attributes

HOMOGENEOUS SHEET & TILE

Product emissions decarbonization:

ClimeCo Certified Product™ decarbonization program available upon request

Healthy materials:

94% raw materials third-party assessed; ortho-phthalate-free

Indoor air quality:

FloorScore® certified; CDPH 01350 v1.2 Certified **Asthma & Allergy Friendly**®*

Transparency documents available:

Product-specific EPD;
Material Health Statement

Responsible end of use management:

Part of Tarkett's ReStart® take-back and recycling program



The Asthma & Allergy Friendly® Certification Mark is a Registered Certification Mark of Allergy Standards Ltd.

*(iQ Granit, iQ Optima, iQ Eminent)



ReStart is Tarkett's third-party certified reclamation program.



To learn more about the ReStart program, scan the QR code or go to commercial.tarkett.com/ReStart

Tarkett®



iQ Optima 841 Green Grey, 843 Light Green, 995 Blend Green, 996 Blend Sand

Tile sizes: 12" x 12" nominal (305 mm x 305 mm), 24" x 24" nominal (610 mm x 610 mm), 12" x 24" nominal (305 mm x 610 mm)
Roll width: 6'6" nominal (2 m)
Roll length: 82' 7" nominal (25 m)
Thickness: 0.080" nominal (2 mm)
Recycled content: pre-consumer 26%
Acoustic* thickness: 0.124" nominal (3.15 mm)
[See adhesives chart](#)

iQ OPTIMA
HOMOGENEOUS SHEET & TILE

VINYL



205 Soft Warm White W
460 Cotton W *



862 White W
68 White Sand W *



246 Light Sand Beige CB
VL1 Harvest Time CB *



807 Dark Sand CB
VK8 Sandstorm CB *



827 Beige CB
31 Zephyr CB *



828 Clay CB
80 Fawn CB *



822 Sand WB
79 Bone White W *



823 Warm Sand WB
09 Clay WB *



996 Blend Sand WB
09 Clay WB *



989 Soft Sand WB
34 Almond W *



860 Grey Sand WB
280 Shoreline *



866 Dark Grey CG
TA6 Bedrock CG *



946 Soft Light Grey W
TB3 Dover CG *



760 Light Grey White CG
21 Platinum CG *



864 Light Grey CG
23 Vapor Grey CG *

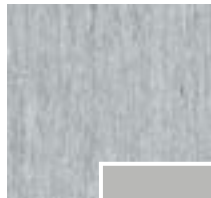

872 White Grey CG
23 Vapor Grey CG *



871 Cool White W
50 White W *



853 Medium Grey CG
TG3 Iron Mountain CG *



762 Medium Cool Grey CG
TG3 Iron Mountain CG *

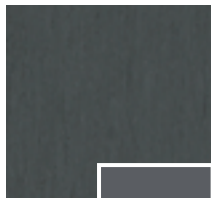

201 Soft Dark Cool Grey CG
TA6 Bedrock CG *



886 Grey White W
TB3 Dover CG *



245 White Beige Grey WG
24 Grey Haze WG *



947 Soft Grey CG
282 Vaporize *

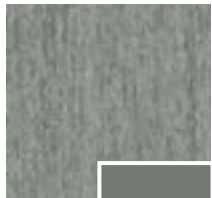

873 Light Beige Grey CG
282 Vaporize *



874 Beige Grey WG
20 Charcoal WG *



799 Light Black B
TA6 Bedrock CG *



977 Soft Brown CB
32 Pebble WG *



897 Grey Beige WG
32 Pebble WG *



952 Soft Clay Grey WG
48 Grey WG *



242 Neutral Grey WG
48 Grey WG *



845 Black B *
40 Black B *

iQ OPTIMA
HOMOGENEOUS SHEET & TILE

VINYL

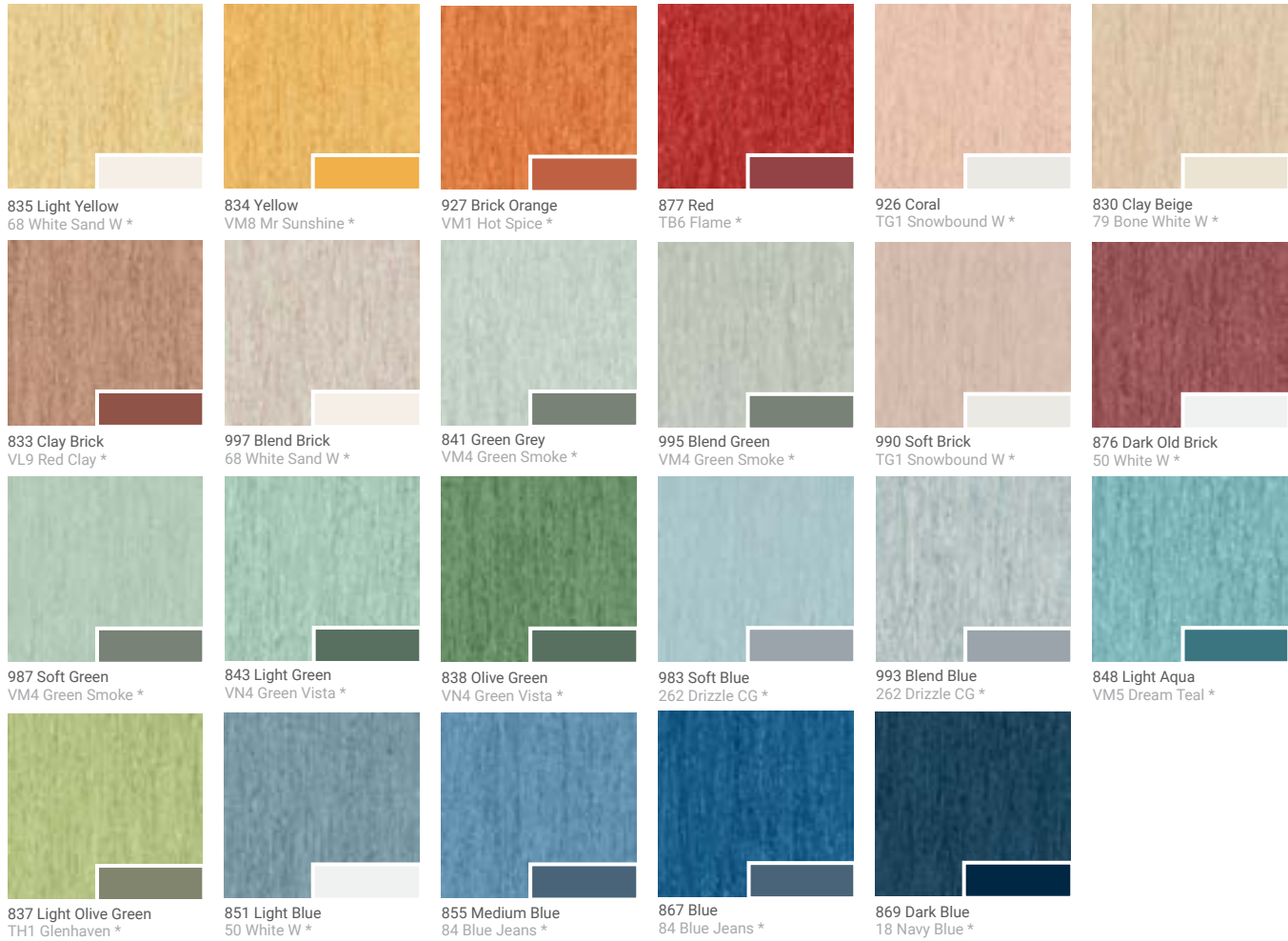

* Suggested Johnsonite colors for finishing borders (wall base)

iQ Optima weld rod chart

VINYL

Color number	Color name	Solid color weld rod	Multi-color weld rod
201	Soft Dark Cool Grey	1287836	1290355
205	Soft Warm White	1287838	1290359
242	Neutral Grey	1287006	1287006
245	White Beige Grey	1287279	1290085
246	Light Sand Beige	1292319	1290290
760	Light Grey White	1287411	1290369
762	Medium Cool Grey	1287692	1290170
799	Light Black	1287548	1290192
807	Dark Sand	1287341	1290180
822	Sand	1287797	1290329
823	Warm Sand	1287391	1290143
827	Beige	1287698	1290452
828	Clay	1287233	1290343
830	Clay Beige	1292442	1290268
833	Clay Brick	1287216	1290441
834	Yellow	1287359	1290428
835	Light Yellow	1287582	1290206
837	Light Olive Green	1287442	1290447
838	Olive Green	1287745	1290450
839	Green	1287951	1290437
841	Green Grey	1287323	1290449
843	Light Green	1287860	1290442
845	Black	1291845	1290034
848	Light Aqua	1287509	1290398
851	Light Blue	1287803	1290425
853	Medium Grey	1292388	1290022
855	Medium Blue	1287804	1290336
860	Grey Sand	1287039	1290066
862	White	1291862	1290025
864	Light Grey	1287412	1290029
866	Dark Grey	1287842	1290026
867	Blue	1287335	1290165
869	Dark Blue	1287953	1290439
871	Cool White	1287522	1290120
872	White Grey	1287523	1290121
873	Light Beige Grey	1287524	1290122
874	Beige Grey	1287840	1290338
876	Dark Old Brick	1287952	1290438
877	Red	1287463	1290241
886	Grey White	1291609	1290049
897	Grey Beige	1287170	1290203
926	Coral	1287954	1290453
927	Brick Orange	1287894	1290384
946	Soft Light Grey	1287411	1290369
947	Soft Grey	1287524	1290122
952	Soft Clay Grey	1287545	1290448
977	Soft Brown	1287870	1290451
983	Soft Blue	1287678	1290444
987	Soft Green	1291954	1290202
989	Soft Sand	1287685	1290443
990	Soft Brick	1287943	1290445
993	Blend Blue	1287523	1290120
995	Blend Green	1287279	1290446
996	Blend Sand	1287415	1290422
997	Blend Brick	1291981	1290440

iQ GRANIT & iQ GRANIT SENSE

HOMOGENEOUS SHEET

VINYL



iQ Granit: 340 Blue
iQ Eminent: 126 White Grey, 906 Dusty White, 894 Pale Yellow



527 Soft White Sand W
460 Cotton W *



325 White Beige WB
49 Beige WB *



320 White Sand CB
22 Pearl CB *



323 Light Sand CB
22 Pearl CB *



322 Warm Sand WB
09 Clay WB *



298 Sand WB
129 Silk WB *

Tile sizes: 12" x 12" nominal (305 mm x 305 mm), 24" x 24" nominal (610 mm x 610 mm), 12" x 24" nominal (305 mm x 610 mm)

Roll width: 6'6" nominal (2 m)

Roll length: 82' nominal (25 m)

Thickness: 0.080" nominal (2 mm)

Acoustic thickness: .124" nominal (3.15mm)

Recycled content: pre-consumer 26%

[See adhesives chart](#)

* Suggested Johnsonite colors for finishing borders (wall base)

iQ GRANIT & iQ GRANIT SENSE

HOMOGENEOUS SHEET

VINYL



A = Acoustic

iQ Granit & iQ Granit Sense weld rod chart

VINYL

Color number	Color name	Solid color weld rod	Multi-color weld rod
124	White Grey	1287522	1290167
160	Light Grey	1287411	1290283
161	Grey	1287630	1290286
188	Dark Grey	1292383	1290021
194	Black Grey	1287842	1290412
211	Black	1291933	1290035
215	Dark Concrete	1287832	1290358
233	Concrete	1287789	1290340
234	Warm Light Grey	1287279	1290250
296	Warm Grey	1292770	1290420
297	Warm Concrete	1287693	1290427
298	Sand	1287797	1290424
320	White Sand	1287773	1290374
321	Dark Sand	1287830	1290361
322	Warm Sand	1287391	1290143
323	Light Sand	1287069	1290422
324	Warm Clay	1287930	1290255
325	White Beige	1287773	1290036
328	Light Clay	1292393	1290248
329	Clay	1287291	1290343
330	Dark Clay	1291847	1290375
337	Brown	1287458	1290344
338	White Green	1287942	1290431
339	Dark Blue	1287594	1290414
340	Blue	1287281	1290273
341	Light Blue	1287803	1290425
342	Pastel Blue	1287939	1290434
369	Light Aqua	1287509	1290107
370	Aqua	1287940	1290433
390	Light Green	1287875	1290413
391	Green	1287937	1290410
392	Pastel Green	1287938	1290411
412	Olive	1287332	1290280
438	Light Olive	1287357	1290215
444	Yellow Brick	1291772	1290039
456	Orange	1287894	1290415
458	Red Brick	1287936	1290409
525	Red	1288376	1290416
527	Soft White Sand	1287944	-
627	Soft Black Grey	1287842	-
636	Soft Black	1294727	-
752	Soft Sand Brown	1287546	-
755	Soft Brown	1287458	-

iQ EMINENT
HOMOGENEOUS SHEET

VINYL



iQ Eminent: 888 Pale Blue

Tile sizes: 12" x 12" nominal (305 mm x 305 mm), 24" x 24" nominal (610 mm x 610 mm), 12" x 24" nominal (305 mm x 610 mm)

Roll width: 6'6" nominal (2 m)

Roll length: 75.5' nominal (25 m)

Thickness: 0.080" nominal (2 mm)

Acoustic thickness: .138" nominal (3.5 mm)

Recycled content: pre-consumer 26%

[See adhesives chart](#)

iQ EMINENT
HOMOGENEOUS SHEET

VINYL

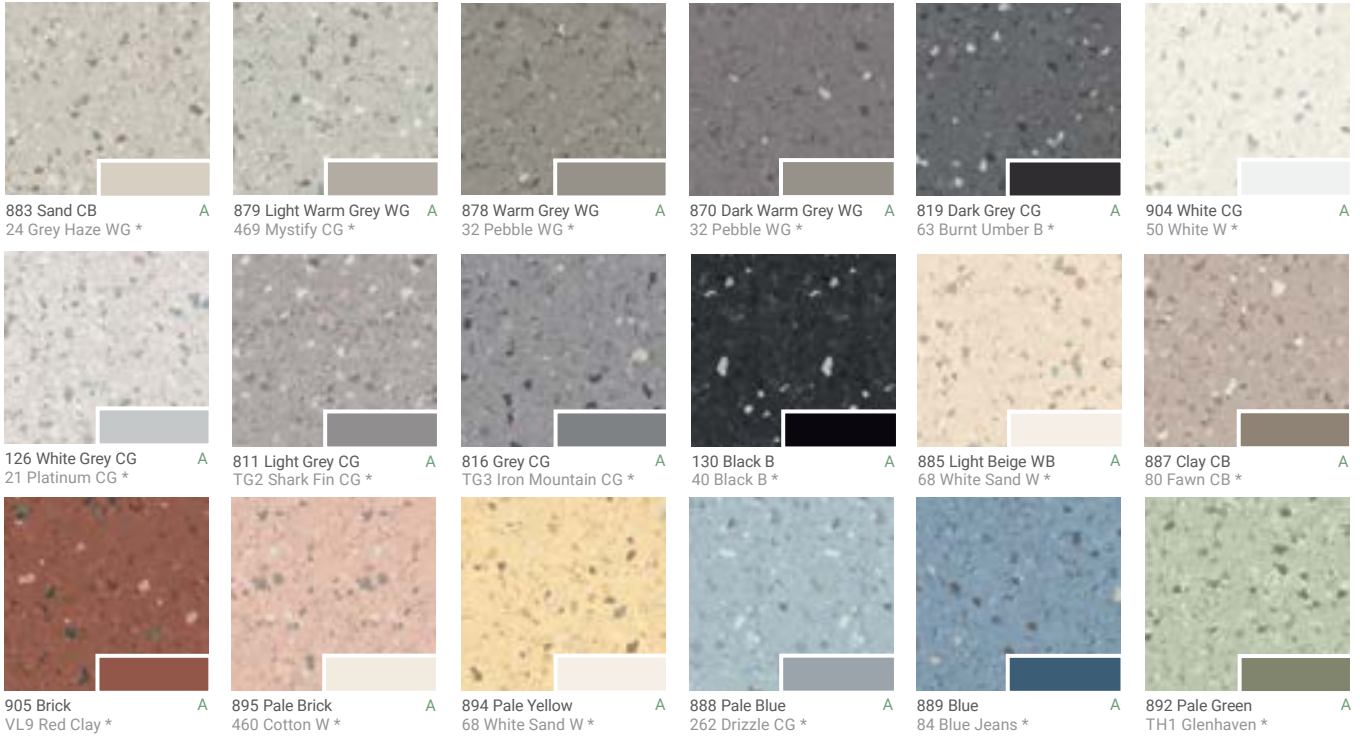

* Suggested Johnsonite colors for finishing borders (wall base)

iQ EMINENT UNISENSE
HOMOGENEOUS SHEET

SPECIALTY APPLICATIONS



iQ Eminent Unisense 925 Dusty Green, 906 Dusty White

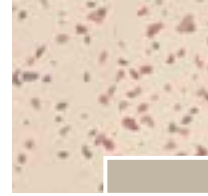

998 Dusty Beige CB
TA3 Castaway CB *



928 Dusty Sand WB
TG5 Macadamia WG *

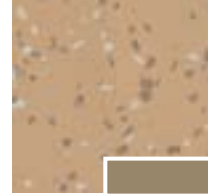

939 Dusty Yellow WB
TA1 Tannery WB *

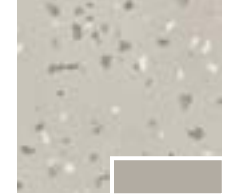

908 Dusty Grey WG
469 Mystify CG *



925 Dusty Green
VM4 Green Smoke *



906 Dusty White CG
TB3 Dover CG *

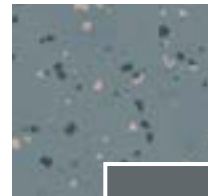

907 Dusty Blue
71 Storm Cloud CG *

* Suggested Johnsonite colors for finishing borders (wall base)

A = Acoustic

Roll width: 6'6" nominal (2 m)
Roll length: 75.5' nominal (23 m)
Thickness: .080" nominal (2 mm)
Acoustic thickness: 0.124" nominal (3.15 mm)
[See adhesives chart](#)



iQ Eminent & iQ Eminent Unisense weld rod chart

VINYL

Color number	Color name	Solid weld rod	Multi-color weld rod
126	White Grey	1287703	1290243
130	Black	1292384	1290034
811	Light Grey	1292859	1290426
816	Grey	1287730	1290170
819	Dark Grey	1287832	1290429
870	Dark Warm Grey	1287840	1290338
878	Warm Grey	1287839	1290365
883	Sand	1287637	1290248
885	Light Beige	1288255	1290025
887	Clay	1287291	1290249
888	Pale Blue	1287678	1290321
889	Blue	1287734	1290417
892	Pale Green	1287701	1290423
894	Pale Yellow	1287041	1290045
895	Pale Brick	1287943	1290430
904	White	1287338	1290193
905	Brick	1287665	1290421
906	Dusty White	1287411	-
907	Dusty Blue	1287934	-
908	Dusty Grey	1287290	-
925	Dusty Green	1287935	-
928	Dusty Sand	1287695	-
939	Dusty Yellow	1287700	-
998	Dusty Beige	1287698	-

MELODIA
HOMOGENEOUS SHEET

VINYL



Melodia 0972 Beachside, 0708 Volcanic Ash, 0973 Sand Dollar, 0768 Terra Cotta, 0783 Red Clay, 0709 Grey Cashmere

Tile sizes: 12" x 12" nominal (305 mm x 305 mm), 24" x 24" nominal (610 mm x 610 mm), 12" x 24" nominal (305 mm x 610 mm)

Roll width: 6'6" nominal (2 m)

Roll length: 75'5" (23m)

Thickness: 0.080" nominal (2 mm)

Recycled content: pre-consumer 25%

[See adhesives chart](#)



MELODIA

HOMOGENEOUS SHEET

VINYL



972 Beachside
TA3 Castaway CB *



969 Quartz WB
460 Cotton W *



970 Annapolis WB
27 Mist WG *



701 Dove Grey CG
21 Platinum CG *



973 Sand Dollar WB
11 Canvas WB *



974 Rye Bread WB
49 Beige WB *



709 Grey Cashmere
469 Mystify CG *



988 Functionality WG
55 Silver Grey WG *



717 Flint Grey
38 Pewter CG *



708 Volcanic Ash
TA4 Gateway WG *



720 Riverbank Clay
283 Toast *



725 Espresso Bean Brown
47 Brown *



963 Ermine CG
TB3 Dover CG *



964 Silver Lining CG
TA5 Colonial Grey CG *

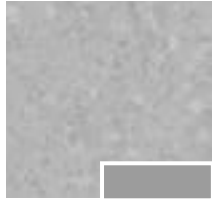

965 Grey Matter CG
TA5 Colonial Grey CG *



967 Nimbus CG
38 Pewter CG *

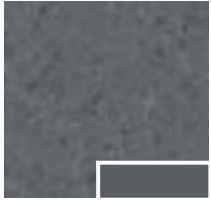

968 Anchor CG
TA6 Bedrock CG *



707 Black Ice B
40 Black B *



767 Khaki
461 Wicker WB *



786 Palomino
34 Almond W *



784 Orange Marigold
VM1 Hot Spice *



783 Red Clay
TG8 Spicy Chip *



768 Terra Cotta
76 Cinnamon *



776 Fuschia
68 White Sand W *



774 Swimming Pool Blue
58 Windsor Blue *



773 Rock Pool
VM5 Dream Teal *

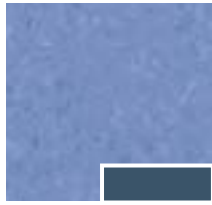

979 Mariblu
VN5 The Blues *



976 Aloe Plant
TH1 Glenhaven *



975 Sage Green
TH1 Glenhaven *



769 Green Olive
151 Iguana *



775 Marine Blue
18 Navy Blue *

* Suggested Johnsonite colors for finishing borders (wall base)

Melodia weld rod chart

VINYL

Color number	Color name	Solid weld rod	Multi-color weld rod
701	Dove Grey	1287837	1290356
707	Black Ice	1287340	1290390
708	Volcanic Ash	1287906	1290391
709	Grey Cashmere	1287524	1290122
717	Flint Grey	1290170	1290170
720	Riverbank Clay	1287498	1290392
725	Espresso Bean Brown	1287013	1290309
767	Khaki	1290393	1290393
768	Terra Cotta	1287916	1290394
769	Green Olive	1287442	1290395
773	Rock Pool	1287641	1290397
774	Swimming Pool Blue	1287509	1290398
775	Marine Blue	1288384	1290399
776	Fuschia	1287905	1290400
783	Red Clay	1287908	1290402
784	Orange Marigold	1288339	1290403
786	Palomino	1287771	1290405
963	Ermine	1287617	1290214
964	Silver Lining	1287446	1290167
965	Grey Matter	1287638	1290237
967	Nimbus	1287606	1290237
968	Anchor	1287392	1290171
969	Quartz	1288255	1290172
970	Annapolis	1289121	1290200
972	Beachside	-	1290128
973	Sand Dollar	1290174	1290174
974	Rye Bread	1287378	1290175
975	Spa Green	1287401	1290176
976	Aloe Plant	1287605	1290177
979	Maribue	1287610	1290205
988	Functionality	1287170	1290203

ARIA

HOMOGENEOUS SHEET

VINYL



Aria: 064 Beach Stone, 672 Diorite
Melodia: 769 Green Olive, 963 Ermin

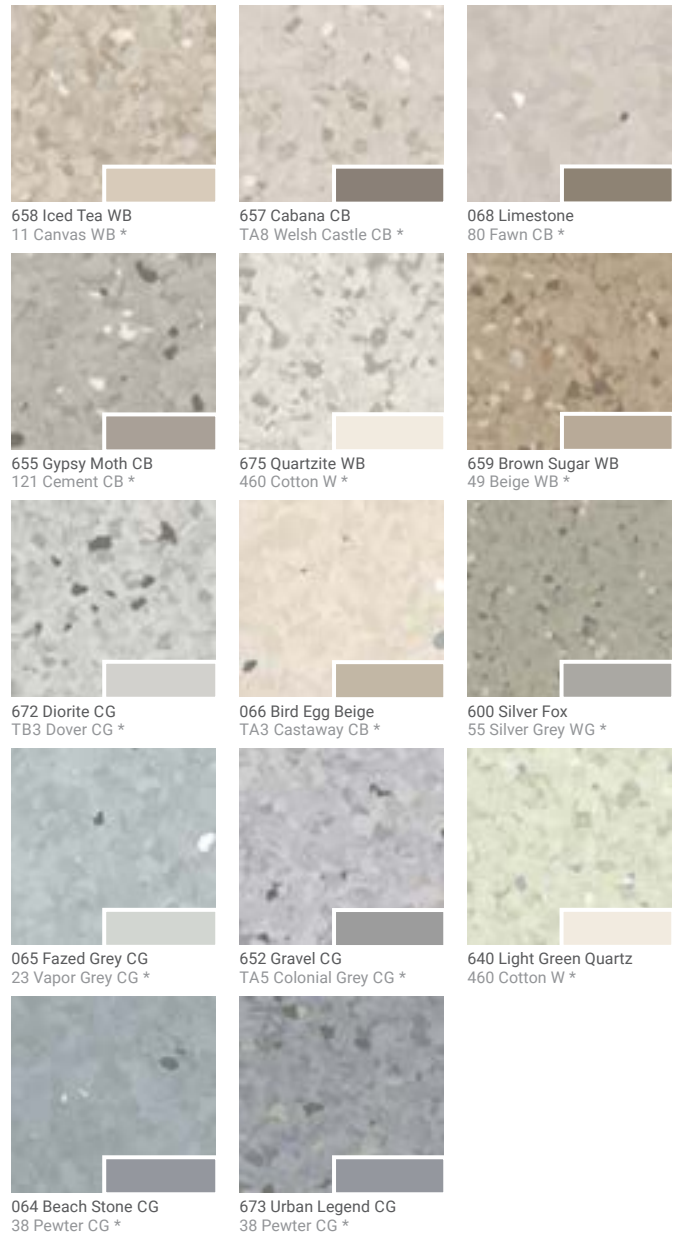

*Suggested Johnsonite colors for finishing borders (wall base)

Tile sizes: 12" x 12" nominal (305 mm x 305 mm), 24" x 24" nominal (610 mm x 610 mm), 12" x 24" nominal (305 mm x 610 mm)

Roll width: 6'6" nominal (2 m)

Roll length: 75'5" (23m)

Thickness: 2 mm

Recycled content: pre-consumer 25%

[See adhesives chart](#)



Aria weld rod chart

VINYL

Color number	Color name	Solid weld rod	Multi-color weld rod
064	Beach Stone	1287459	-
065	Fazed Grey	1287880	-
066	Bird Egg Beige	1287773	-
068	Limestone	1292393	-
600	Silver Fox	1287828	1290377
640	Light Green Quartz	1287621	1290383
652	Grey	1291811	1290153
655	Gypsy Moth	1287012	1290156
657	Cabana	1292319	1290158
658	Iced Tea	1291821	1290159
659	Brown Sugar	1287292	1290160
672	Diorite	1290220	1290220
673	Urban Legend	1290225	1290225
675	Quartzite	1288255	1290229

Specialty applications

There are often special spaces within a commercial environment that need unique flooring solutions to optimize performance. These spaces require special attention, such as improved acoustics; enhanced slip resistance; . resistance to oil and grease; electrical resistance and static dissipation; and safe egress. Tarkett's portfolio of specialty flooring will meet every space's special needs.

[GRANIT™ SAFE.T](#)

[GRANIT SAFE.T WELD ROD CHART](#)

[iQ GRANIT SD](#)

[iQ GRANIT SD WELD ROD CHART](#)

[SURESTART® ACOUSTIC UNDERLAYMENT](#)

Sustainability attributes

GRANIT SAFE.T SHEET

Carbon neutrality:

Carbon neutral available upon request.

Healthy materials:

94% raw materials third-party assessed; ortho-phthalate-free

Indoor air quality:

FloorScore® certified; CDPH 01350 v1.2

Transparency documents available:

Industry-wide EPD

Responsible end of use management:

Part of Tarkett's ReStart take-back and recycling program



Sustainability attributes

iQ GRANIT SD

Carbon neutrality:

Carbon neutral available upon request.

Healthy materials:

94% raw materials third-party assessed; ortho-phthalate-free

Indoor air quality:

FloorScore® certified; CDPH 01350 v1.2

Transparency documents available:

Material Health Statement

Responsible end of use management:

Part of Tarkett's ReStart take-back and recycling program



ReStart is Tarkett's third-party certified reclamation program.



To learn more about the ReStart program, scan the QR code or go to commercial.tarkett.com/Restart



Granit Safe.T 21153633 Soft Brick, 21153571 Soft Pale Brick

Roll width: 6'6" nominal (2 m)
Roll length: 82.7' nominal (23 m)
Thickness: .080" nominal (2 mm)
Recycled content: pre-consumer 25%
[See adhesives chart](#)

GRANIT SAFE.T

SPECIALTY APPLICATIONS

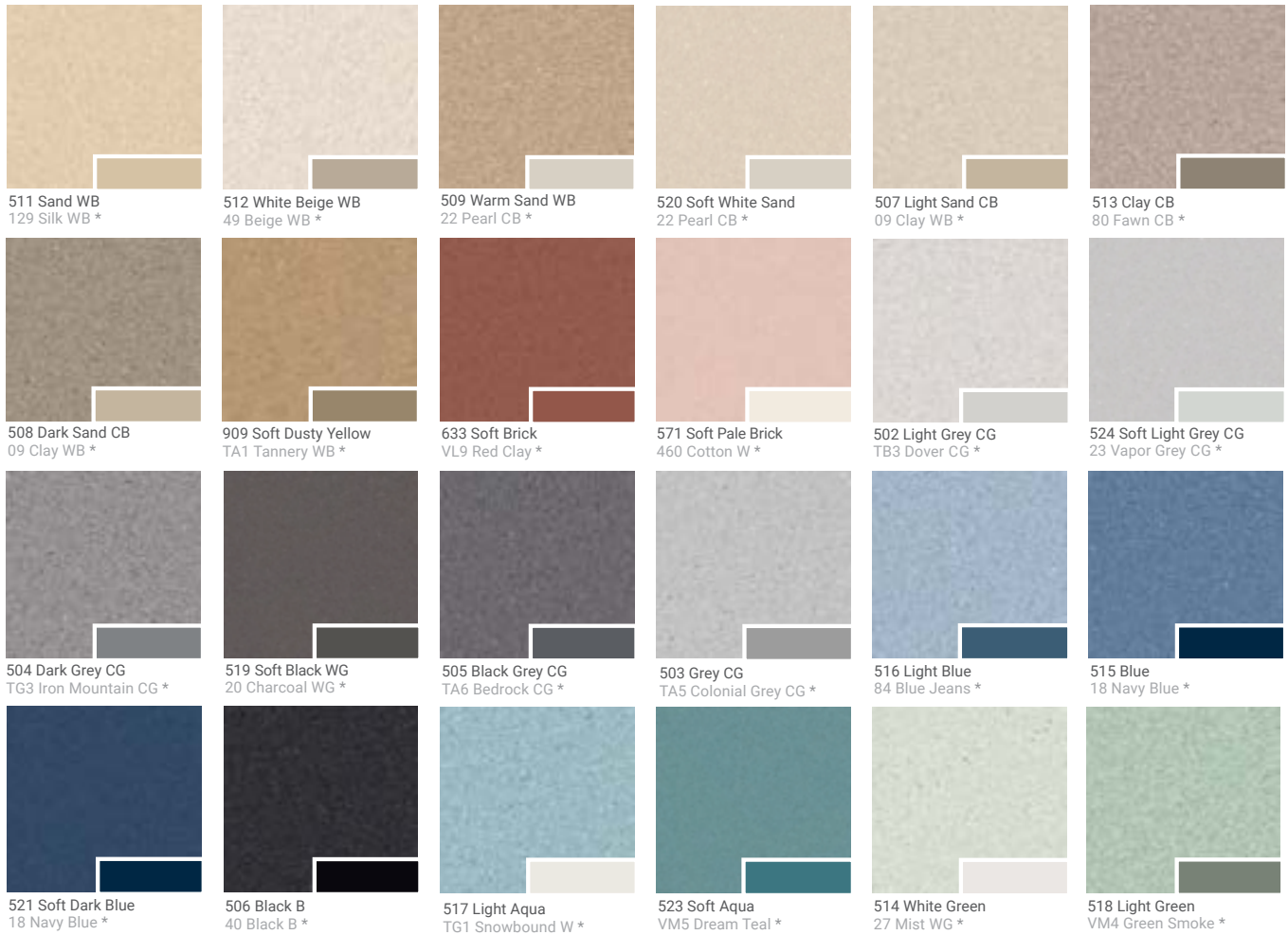

* Suggested Johnsonite colors for finishing borders (wall base)

Granit Safe.T weld rod chart

VINYL

Color number	Color name	Solid weld rod	Multi-color weld rod
502	Light Grey	1287703	1290283
503	Grey	1287691	1290121
504	Dark Grey	1292383	1290021
505	Black Grey	1287842	1290026
506	Black	1291933	1290035
507	Light Sand	1292319	1290422
508	Dark Sand	1287830	1290361
509	Warm Sand	1287391	1290143
511	Sand	1291615	1290393
512	White Beige	1287698	1290036
513	Clay	1287291	1290375
514	White Green	1287202	1290356
515	Blue	1288307	1290273
516	Light Blue	1287803	1290425
517	Light Aqua	1287297	1290107
518	Light Green	1287860	1290413
519	Soft Black	1294727	-
520	Soft White Sand	1292393	-
521	Soft Dark Blue	1287001	-
523	Soft Aqua	1287940	-
524	Soft Light Grey	1291811	-
571	Soft Pale Brick	1291983	1290435
633	Soft Brick	1287665	-
909	Soft Dusty Yellow	1287690	-

iQ GRANIT SD

SPECIALTY APPLICATIONS



iQ Granit SD 395 Light Grey, 475 White Green, 476 Light Blue, 949 Dark Grey



468 Sand
129 Silk WB *



954 Beige
49 Beige WB *



467 Warm Sand
22 Pearl CB *



474 Clay
80 Fawn CB *



436 Dark Sand
09 Clay WB *

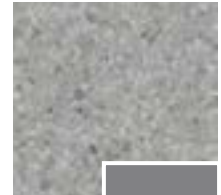

949 Dark Grey
TG3 Iron Mountain CG *



395 Light Grey
TB3 Dover CG *



948 Grey
TA5 Colonial Grey CG *

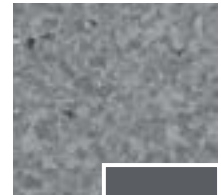

950 Black Grey
TA6 Bedrock CG *



475 White Green
27 Mist WG *



994 Light Green
VM4 Green Smoke *

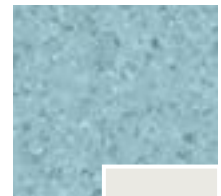

980 Light Aqua
TG1 Snowbound W *



476 Light Blue
84 Blue Jeans *

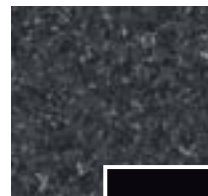

953 Black
40 Black B *

Tile size: 24" X 24" (610 mm X 610 mm nominal)

Roll width: 6'6" nominal (2 m)

Roll length: 75'6" nominal (23 m)

Thickness: .080" nominal (2 mm)

[See adhesives chart](#)

* Suggested Johnsonite colors for finishing borders (wall base)

iQ Granit SD weld rod chart

VINYL

Color number	Color name	Solid weld rod	Multi-color weld rod
395	Light Grey	1287446	-
436	Dark Sand	1287830	-
467	Warm Sand	1289803	-
468	Sand	1291615	-
474	Clay	1287696	-
475	White Green	1287323	-
476	Light Blue	1287803	-
948	Grey	1287630	-
949	Dark Grey	1287831	-
950	Black Grey	1287842	-
953	Black	1287375	-
954	Beige	1287698	-
980	Aqua	1287297	-
994	Light Green	1287860	-



SureStart Acoustic Underlayment
Quiet is beautiful.

This cutting-edge underlayment for resilient flooring solves a variety of installation issues for almost any subfloor, whether it's on, above or below grade. Made of high-density synthetic rubber, SureStart provides superior moisture mitigation from concrete slabs, delivers unmatched support under interlocking vinyl flooring, and improves acoustics. By absorbing the sound of foot traffic, SureStart dramatically reduces noise levels in both the room where it's installed, and the floor below—making it an ideal choice for a variety of commercial settings. With easy installation and the ability to conceal minor surface imperfections, SureStart is sure to save significant time and labor costs on your next project.

Composition tile

Composition tile brings great design and outstanding value together in a long-trusted solution. This durable material is made to withstand heavy traffic and rolling loads, delivering strong performance where it's needed most. Design is never lacking either, with a carefully selected palette of favorite neutrals and colorful accents that can be mixed and matched in creative layouts.

TARKETT VCT II



Tarkett VCT II 480 Pure White, 557 Shooting Star, 522 Steel Works

Sustainability attributes

VINYL COMPOSITION TILE

Healthy materials:

94% raw materials third-party assessed;
ortho-phthalate-free

Indoor air quality:

FloorScore® certified; CDPH 01350 v1.2

Responsible end of use management:

Part of Tarkett's ReStart take-back and
recycling program



ReStart is Tarkett's
third-party certified
reclamation program.



To learn more about the ReStart program,
scan the QR code or go to
commercial.tarkett.com/Restart

TARKETT VCT II
VINYL COMPOSITION TILE

COMPOSITION TILE



Tarkett VCT II 503 Adobe, 528 Doeskin Brown, 597 Amberlight

Tile size: 12" x 12" (305 mm x 305 mm nominal)

Thickness: 1/8" (3.175 mm)

Recycled content: pre-consumer 15%

[See adhesives chart](#)

* Suggested Johnsonite colors for finishing borders (wall base)



TARKETT VCT II
VINYL COMPOSITION TILE

COMPOSITION TILE



480 Pure White W
460 Cotton W *



579 Blue Drop W
08 Icicle W *

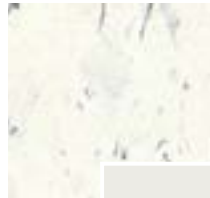

580 Mineral White W
08 Icicle W *



556 Sandstone W
TG1 Snowbound W *



326 Dunes CB
121 Cement CB *

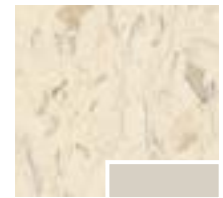

573 Desert Storm CB
22 Pearl CB *



530 Winter Storm WG
24 Grey Haze WG *



533 True Beige WB
11 Canvas WB *

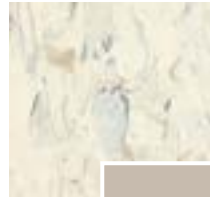

582 Ivory Tower CB
31 Zephyr CB *

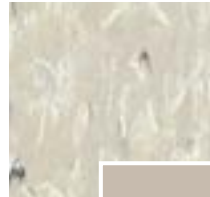

323 Starry Night CG
31 Zephyr CB *



325 Ginger Spice WB
107 Neutrality *



593 Mushroom CB
80 Fawn CB *



597 Amberlight WB
TA3 Castaway CB *



501 Almond WB
09 Clay WB *

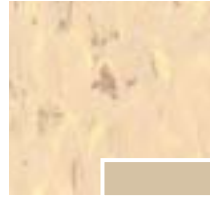

571 Earth WB
129 Silk WB *



329 Pebble Beach CB
121 Cement CB *

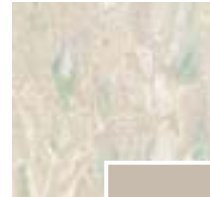

328 Palm CB
31 Zephyr CB

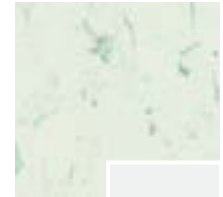

575 Seafoam W
50 White W *



527 Military Tan WB
280 Shoreline *



509 Pewter WG
32 Pebble WG *



557 Shooting Star CG
TA5 Colonial Grey CG *

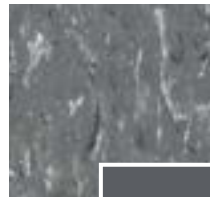

522 Steel Works W
TA6 Bedrock CG *



504 Copper
45 Sandalwood WB *

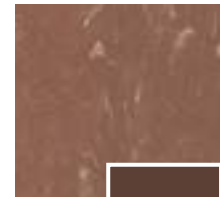

528 Doeskin Brown
76 Cinnamon *

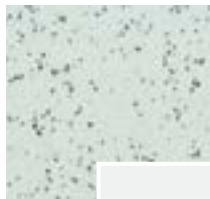

600 Stone White W
50 White W *

Premium Quartz

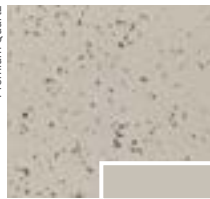

601 Stone Taupe CB
24 Grey Haze WG *

Premium Quartz



602 Stone Grey WG
48 Grey WG *

Premium Quartz

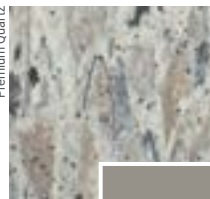

873 Daylight CB
32 Pebble WG *

Granite Slip Resistant

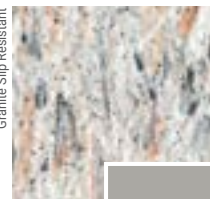

875 Sunlight WG
55 Silver Grey WG *

Granite Slip Resistant



880 Twilight CG
TB3 Dover CG *

Granite Slip Resistant



588 Meadow
TG6 Mink WG *



572 Cloudy CG
262 Drizzle CG *



526 Green Grape
TH1 Glenhaven *



594 Turquoise
VM5 Dream Teal *



705 Teal Royale
VM5 Dream Teal *

NEW

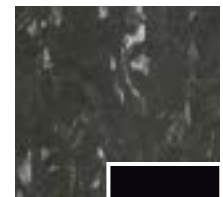

569 Ebony B
40 Black B *

TARKETT VCT II
VINYL COMPOSITION TILE

COMPOSITION TILE

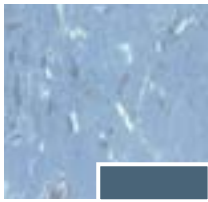

568 Sky Vista
84 Blue Jeans *



598 Deep Water
84 Blue Jeans *



709 Bright Blue
84 Blue Jeans *

NEW



706 Groovin Green
VL8 Grinch *



707 Hunt Club
VN4 Green Vista *



524 Dark Forest
86 Hunter Green *



500 Buttermilk
79 Bone White W *



700 Limoncello
08 Icicle W *

NEW



710 Marine
TG1 Snowbound W *

NEW



711 Very Navy
VN5 The Blues *

NEW



513 Deep Plum
VM2 Shoreline Purple *



708 Imperial
TB4 Grapest *

NEW

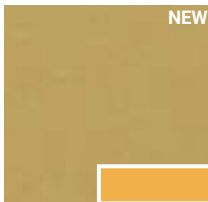

701 Golden Maize
VM8 Mr Sunshine *

NEW



702 Orange Tango
62 Tangerine Tango *

NEW

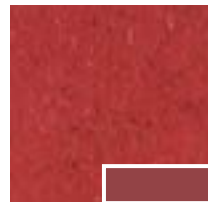

565 Matador
TB6 Flame *



503 Adobe
76 Cinnamon *

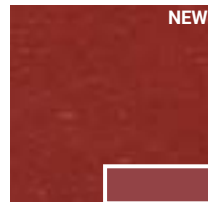

703 Red Rose
TB6 Flame *

NEW

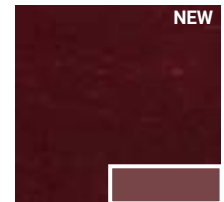

704 Bold Crimson
VM3 Misted Plum *

NEW

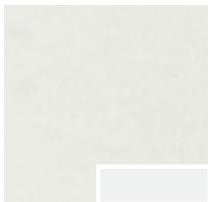

060 Solid White W
50 White W *

Solid Color



065 Solid Red
TB6 Flame *

Solid Color



069 Solid Black B
40 Black B *

Solid Color

SUNDRIES/ACCESSORIES

FLOOR FINISHING

ACCESSORIES

Adhesives
MetalEdge®
Primers
Sealers
Cleaners
Tools
Miscellaneous

PRODUCT DESCRIPTION

UNIT

POWERBOND PRODUCTS

C-16E Adhesive

4-Gallon Pail

4-gallon spread rate 44-55 sq yds

MODULAR PRODUCTS

C-12E Pressure Sensitive Adhesive

4-Gallon Pail

(only for Flex-Aire Modular Cushion)

4-gallon spread rate 133-155 sq yds

C-EX Adhesive (only for ethos®)

4-Gallon Pail

4-gallon spread rate 133-155 sq yds

C-GU Adhesive

4-Gallon Pail

4-gallon spread rate 60-80 sq yds

TarkettTAPE™ (only for ethos & Flex-Aire)

Roll

Area of coverage varies based on tile size and installation method

Do not use with 9"x36" planks

BROADLOOM PRODUCTS

B-19 Greenbond Adhesive

4-Gallon Pail

4-gallon spread rate 40-48 sq yds

SUNDRIES/ACCESSORIES

FLOOR FINISHING

ACCESSORIES

PRODUCT DESCRIPTION	SKU#	UNIT
ACCESSORIES		
MetalEdge® (Transition and Trim)		
<i>4 colors – Steel, Ironstone, Black Pearl, Brass</i>		
MetalEdge Un 12' Strip	ME001	12'
MetalEdge Deux 12' Strip	MET02	12'
MetalEdge Trois 12' Strip	ME003	12'
MetalEdge Quatre 4' Strip – (Leveler only. Use with ME003)	ME004	4'
PRIMERS, SEALERS & CLEANERS		
<i>Porous concrete floors must be primed</i>		
C-36E Primer	933	4-Gallon Pail
4-gallon spread rate 133-177 sq yds		
C-56 Primer	927	4-Gallon Pail
4-gallon spread rate 120-140 syds		
Seam Weld 54 (not for sale in CA)	901	Quart (12 per carton)
1 quart spread rate 800 linear feet		
Power-Weld Seam Weld	604735024	Quart
1 quart spread rate 400 linear feet		
C-XL Seam Weld	985	Quart (12 per carton)
<i>(water based)</i> 1 quart spread rate 400 linear feet		
Seam Cleaner 77 (not for sale in CA)	903	Quart (6 per carton)
1 quart spread rate 1,600 linear feet		
Syon-5®		
1 Pint (12 pints per carton)	926	Carton
1 Gallon (4 gallons per carton)	925	Carton
TOOLS		
Seam Trimmer – Double Blade	993	Each
Extra Blades (5/pack) k#PBR-1	916	Pack
Circular Repair Cookie Cutter	924	Each
MISCELLANEOUS		
powershield® – roll size 6' x 75' (50 yards)	210PS	Sq. ft.
Carpet Rescue Kit	855	Each
Double Faced Tape – 2" x 25 yards per roll	955	Roll

ADHESIVES

FLOOR FINISHING

ACCESSORIES

RECOMMENDED ADHESIVE APPLICATION CHART

CWL Cold Weld Liquid
 100 Clear Thin Spread Adhesive
 RollSmart
 901 SpraySmart Spray Adhesive
 906 Conductive Resilient Flooring Adhesive
 925 Resilient Flooring Adhesive
 926 Vinyl Flooring Adhesive
 930 Epoxy Caulking Adhesive
 931 Rapid Reaction Epoxy Caulking Compound
 946 Premium Contact Epoxy Caulking Adhesive
 959HM High Moisture Substrate Adhesive
 960 Wall Base Adhesive
 965 Flooring and Tread Adhesive
 975 Two-Part Urethane Adhesive
 996 Two-Part Epoxy Adhesive
 C-EX Adhesives
 No Adhesives
 CENTI 2001 Wet Set Adhesive
 CENTI 2000 Epoxy Adhesive

Adhesives	Powertape	CWL	100	RollSmart	901	906	925	926	930	931	946	959HM	960	965	975	996	C-EX	No Adhesives	CENTI 2001	CENTI 2000
Lino xf²																				
LinoFloor xf ² Sheet														X	X	X				
LinoWall xf ² Sheet														X						
Luxury Vinyl Tiles & Planks																				
Adaptt															X					
Contour Collections				X							X				X	X				
Even Plane											X				X	X				
Event				X							X				X	X				
iD Latitude				X							X				X	X				
iD Tilt HIT															X	X				
Victory																			X	X
Non-PVC																				
Collective Pursuit															X	X				
HO Sheet																				
Aria Sheet		X		X			X							X	X	X				
iQ Eminent		X		X			X							X	X	X				
iQ Granit Sheet		X		X			X							X	X	X				
iQ Granit Acoustic							X							X	X	X				
Melodia Sheet		X		X			X							X	X	X				
iQ Optima Sheet		X		X			X							X	X	X				
iQ Optima Acoustic							X								X	X				
iQ Optima Acoustic							X								X	X				
HO Tile																				
Aria Tile								X							X	X				
iQ Eminent Tile								X							X	X				
iQ Granit Tile								X							X	X				
Melodia Tile								X							X	X				
iQ Optima Tile								X							X	X				
HE Sheet																				
Acczent		X		X			X								X	X				
Performa		X					X								X	X				
Composition Tile																				
Tarkett Vct II & Solids			X		X										X	X				
Rubber Sports Flooring																				
Inertia					X									X	X	X				
Interlocking Tiles																		X		
Replay Sheet					X									X	X	X				
Replay Tile					X									X	X	X				
SlideLock Tile																		X		
Triumph					X									X	X	X				
Installation Accessories																				
Subfloor Leveler System					X		X					X		X	X	X				
Cove Filler Strips										X										

Note: This chart is only a guide. Please refer to the product installation instructions or contact Tarkett for specific adhesive recommendations. For the most current adhesive information please visit tarkett.com.
 Note: x1 only recommended for releasable applications.



ADHESIVES

FLOOR FINISHING

ACCESSORIES

RECOMMENDED ADHESIVE APPLICATION CHART

CWL Cold Weld Liquid
100 Clear Thin Spread Adhesive
RollSmart
901 SpraySmart Spray Adhesive
906 Conductive Adhesive
925 Resilient Flooring
926 Vinyl Flooring Adhesive
930 Epoxy Flooring Adhesive
931 Rapid Caulking Adhesive
946 Premium Reaction Epoxy Caulking Compound
959HM High Moisture Caulking Adhesive
960 Wall Base Adhesive
965 Flooring and Tread Adhesive
975 Two-Part Urethane Adhesive
996 Two-Part Epoxy Adhesive
C-EX Adhesives
No Adhesives
CENTI 2001 Wet Set Adhesive
CENTI 2000 Epoxy Adhesive

Adhesives	Powertape	CWL	100	RollSmart	901	906	925	926	930	931	946	959HM	960	965	975	996	C-EX	No Adhesives	CENTI 2001	CENTI 2000
Stairwell Management																				
AngleFit Rubber Stair Treads	X								X	X	X			X						
AngleFit Rubber Stair Treads with Integrated Riser	X								X	X	X			X						
Defiant Oil & Grease Resistant Treads	X								X	X	X			X						
Risers - Rubber											X		X							
Risers - Vinyl											X		X							
Stair Nosings - Vinyl									X	X	X									
Stringers - Rubber											X		X							
Stringers - Vinyl											X		X							
Vinyl Stair Treads									X	X	X			X	X	X				
Wall base																				
BaseWorks Thermoset Rubber Wall Base											X		X							
Masquerade											X		X							
Millwork Chair Rail											X		X							
Millwork Wall Base											X		X							
Perceptions Wall Base											X		X							
Resilient Wall Base											X		X							
TightLock Wall Base											X		X							
Vent-Cove Wall Base											X		X							
Rubber Tile																				
Circulinity					X									X	X	X				
Color Splash					X									X	X	X				
Defiant Oil & Grease Resistant					X									X	X	X				
Eco-Naturals CorkTones														X	X	X				
Mesto Configurations					X									X	X	X				
Minerality					X									X	X	X				
Pentagonals					X									X	X	X				
Prima Olio & Marbleized					X									X	X	X				
Organics					X									X	X	X				
Solid Color					X									X	X	X				
Tactile Warning Tile					X									X	X	X				
Finishing Accessories																				
Adaptors											X									
Corner Guards											X									
Cove Caps											X									
Edge Guards											X									
Feature Strips - Vinyl											X									
MetalEdge	X			X							X				X	X				
Reducers											X									
Slim Line Transitions											X									
Thresholds											X									
Track Base for T-Mouldings											X									
Tub Mouldings											X									
Wheeled Traffic Transitions	X										X			X	X	X				
Specialty Applications																				
iQ Granit SD Sheet		X				X	X								X	X				
iQ Granit SD Tile						X														
Granit Safe.T		X		X			X								X	X				
Tactile Warning Strips														X	X	X				

Solid colors

08 Icicle W	24 Grey Haze WG	55 Silver Grey WG	32 Pebble WG
29 Moon Rock WG	48 Grey WG	20 Charcoal WG	TA4 Gateway WG
21 Platinum CG	38 Pewter CG	28 Medium Grey CG	71 Storm Cloud CG
01 Snow White W	22 Pearl CB	31 Zephyr CB	80 Fawn CB
11 Canvas WB	49 Beige WB	TA8 Welsh Castle CB	283 Toast
09 Clay WB	45 Sandalwood WB	76 Cinnamon	47 Brown
TB1 Peppercorn	167 Fudge	44 Dark Brown B	63 Burnt Umber B
86 Hunter Green	18 Navy Blue	TA6 Bedrock CG	40 Black B

COLORMATCH®

460 Cotton W	27 Mist WG	TG5 Macadamia WG	150 Wetlands
50 White W	469 Mystify CG	VN2 Stone Cottage WG	281 Grizzly CB
VK7 Mt Rainier WG	199 Dockside WG	TG6 Mink WG	197 Shaded WG
TB3 Dover CG	23 Vapor Grey CG	TG2 Shark Fin CG	TG3 Iron Mountain CG
VN1 White Slipper W	TA5 Colonial Grey CG	262 Drizzle CG	VL4 Cool Metal CG
TG1 Snowbound W	VK8 Sandstorm CB	VL2 Whispering Mist CB	VL1 Harvest Time CB
121 Cement CB	TA3 Castaway CB	280 Shoreline	101 Seaweed
68 White Sand W	194 Antique White W	129 Silk WB	461 Wicker WB
79 Bone White W	34 Almond W	TA1 Tannery	130 Sisal



METALLIC COLORS

We know that color is crucial to the craft of design. That's why we offer easy color coordination, precise color matching, and inspiring palettes to spark your creativity. With our best-in-class service levels and rigorous manufacturing and quality standards, experience color made right with Johnsonite.

ColorMatch®: Perfectly matched flooring and accessories, made easy. ColorMatch is a designer palette of 32 colors available across all Johnsonite product types, with no dye lots... ever! We guarantee these colors will match year after year, product after product.

Color customization: Don't see the exact color you need? Let us create it for you! We offer painless color customization across all our products, with quick lead times and low minimums. Our seasoned color experts will work with you to achieve your vision. Simply contact your local Tarkett representative to get started.

Color Foundations®: It's easy to coordinate Johnsonite products with a wide range of flooring choices from the Tarkett portfolio. Color Foundations gives you six neutral palettes that pair popular Johnsonite colors with hundreds of flooring options for Soft Surface to Resilient. We've done the color-coordination for you. Just pick your palette and go!

Palette Key: **WB** (Warm Beige), **CB** (Cool Beige), **WG** (Warm Grey), **CG** (Cool Grey), **B** (Black), **W** (White)

All colors shown in this Product Guide, including chips and photographs, approximate the actual flooring colors as accurately as possible.

Color availability chart

Chart indicates standard availability across all traditional Johnsonite solutions.
Don't see the color you want in the product you need? Just ask. Put our customization to the test.

	Johnsonite solutions	Solid colors including ColorMatch	ColorMatch only	Metallics	Collection colorways*	00 Unfinished (paintable)	Custom colors including Prima Marbleized, Prima Olio and Mesto**	Custom digital printing
Wall base solutions	BaseWorks® Thermoset rubber wall base	●					△	
	Dura-Cove® rubber wall base	●		●		△	△	△
	Masquerade®				●			●
	Millwork Wall Base® system	●		●		●	△	△
	Perceptions®	●		●		△	△	
	TightLock®	●		●		△	△	
	Vinyl wall base	●				△	△	
Floor finishing accessories	Floor finishing accessories		●			△	△	
	Slim Line Transitions		●	●			△	
Rubber flooring solutions	Color Splash speckled rubber tile				●		△	
	Defiant® Oil and Grease Resistant rubber tile				●		△	
	Eco-Naturals® CorkTones® rubber tile				●		△	
	Mesto Configurations rubber tile				●		△	
	Rubber tile (all textures)	●					△	
	Triumph and Inertia®				●		△	
Stairwell solutions	Rubber Stair Treads*	●			△		△	
	Rubber Stringers and Risers	●					△	
	Slim Line Nosings		●	●			△	
	Vinyl Treads, Stringers, Risers, and Nosings		●				△	

* Please refer to Tarkett Product Guide or [tarkett.com](https://www.tarkett.com) for color offerings

** Available by special request. Visit commercial.tarkett.com/inspiration-center/tailored-by-tarkett to start visualizing, or contact your local Tarkett representative

△ Some options available, minimums may apply. For details, refer to our Tarkett Product Guide, [tarkett.com](https://www.tarkett.com), or contact your local Tarkett representative.

Johnsonite
by  Tarkett



To learn more about Tarkett's sustainable initiatives and commitments, visit us online.

iD Latitude™

iD Latitude brings the full trifecta: great design, lasting performance and practical affordability. Our latest updates to the collection offer forward-looking wood, stone and abstract patterns that support your vision for every space.

Made in the USA for quick turnaround, iD Latitude is **Certified Asthma & Allergy Friendly**®. Certified products limit exposure to harmful chemicals and airborne allergens—and that creates better air quality for everyone.

WOOD

[iD Latitude Wood](#)

[Color Grain](#)

STONE

[iD Latitude Stone](#)

[Concrete](#)

ABSTRACT

[Color Zone](#)

[Fine Lines](#)

[Stria Marble](#)

[TexGrain](#)



ID Latitude: PLCG Gibraltar 7514, PLCZ Watermist 7554, PLST Gemstone 7550

ID LATITUDE LUXURY VINYL TILE

Healthy materials:
94% raw materials third-party assessed; ortho-phthalate-free

Indoor air quality:
FloorScore® certified; Meets CA CDPH Section 01350 v1.2; Certified **Asthma & Allergy Friendly**®

Transparency documents available:
Product-specific EPD

Responsible end of use management:
Part of Tarkett's ReStart take-back and recycling program



The Asthma & Allergy Friendly® Certification Mark is a Registered Certification Mark of Allergy Standards Ltd.

INSTALLATION OPTIONS

Our resilient products can be installed in numerous patterns, providing endless design possibilities from a wide range of styles. Familiarity with installation methods is essential, and so we ensure that detailed, easy-to-follow installation instructions are available for every method and every product.

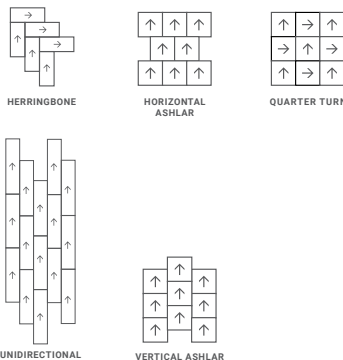

VARIATION SCALE

Color and visual variation is inherent in all modular resilient products. As determined by design intent some patterns and colors can vary slightly or significantly from piece to piece within a pattern. Prior to installation, we recommend reviewing multiple tiles.



V1
slight variation



V2
moderate variation



V3
high variation

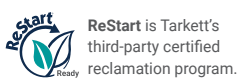

To learn more about the ReStart program, scan the QR code or go to commercial.tarkett.com/Restart



iD LATITUDE WOOD PLWD

iD LATITUDE WOOD

LVT



iD Latitude Wood PLWD Parable 7541



Laurel Oak 3523 V2
TA1 Tannery WB *

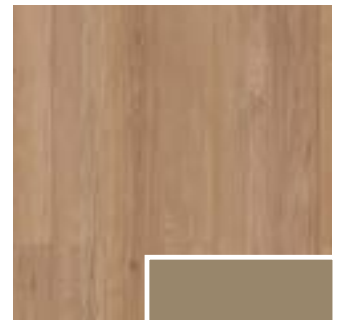

Golden Oak 7539 V2
TA1 Tannery WB *



Pearl Maple 7526 V2
129 Silk WB *

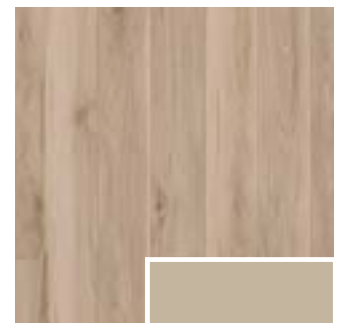

Nordic 7533 V3
09 Clay WB *

* Suggested Johnsonite colors for finishing borders (wall base)

Sizes / installation methods:

6" x 48": unidirectional, herringbone

Sample size: 6" x 6", 6" x 24": all styles

Variation scale: V1 - slight variation, V2 - moderate variation, V3 - high variation

Construction: heterogeneous vinyl tile

Wear layer thickness: 20 mil wear layer, 0.120" (3mm) overall thickness

Standard emboss: Standard

Edge treatment: Square Edge (SE)

Protection: Techtonic®

Wear warranty: 20 year

 **Tarkett**®

iD LATITUDE WOOD PLWD

iD LATITUDE WOOD

LVT



American Cherry 3305 V2
TA7 Rusty Nail *



Ash 3308 130 Sisal * V2

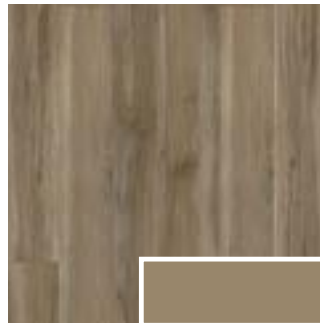

English Walnut 7537 V3
TA1 Tannery WB *

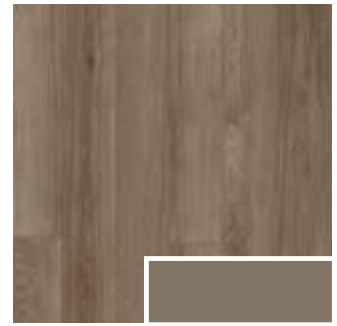

Parable 7541 150 Wetlands * V2

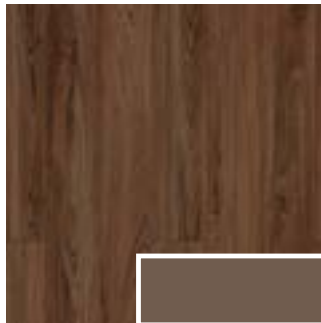

Natural Teak 7524 V2
TA2 Saddlebrook WB *

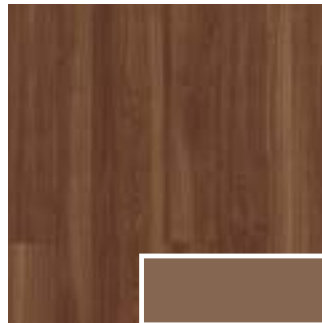

European Cherry 3307 V3
TA7 Rusty Nail *

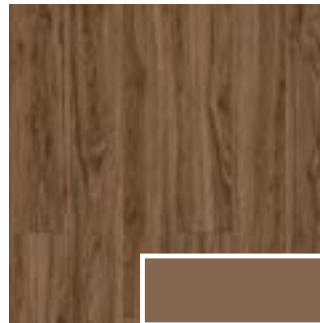

Hickory 3405 V2
TA7 Rusty Nail *

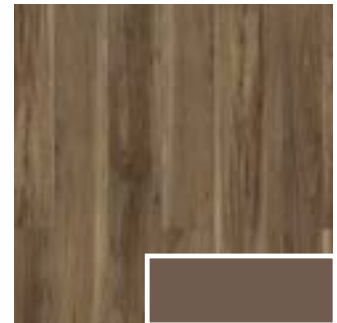

Autumn Walnut 7538 V3
TA2 Saddlebrook WB *

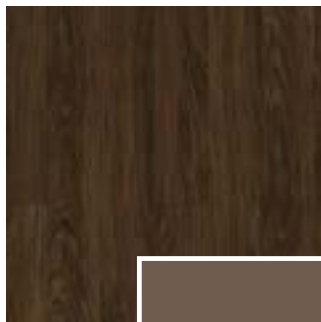

Black Walnut 3401 V2
TA2 Saddlebrook WB *

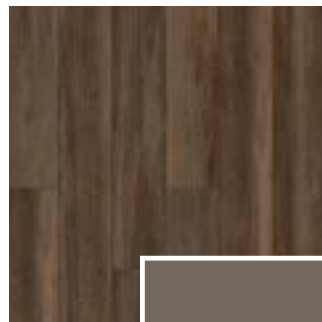

Mountain Maple 7534 V3
283 Toast *

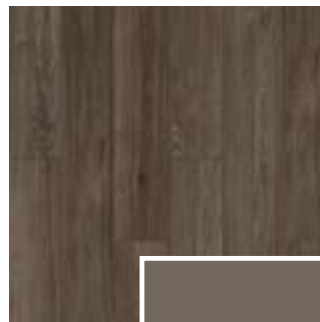

Hazelwood 7542 V2
283 Toast *

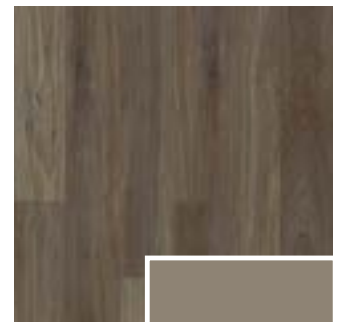

Chandler Oak 7531 V3
80 Fawn CB *



Crème Oak 3522 V2
22 Pearl CB *

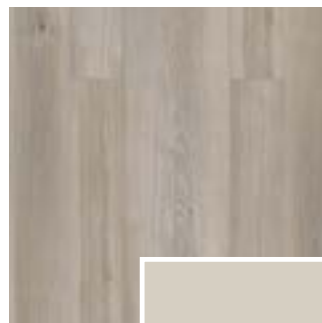

Lacewood 7532 V3
24 Grey Haze WG *

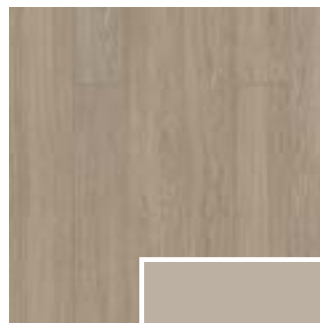

Chamois Oak 3606 V2
TG5 Macadamia WG *

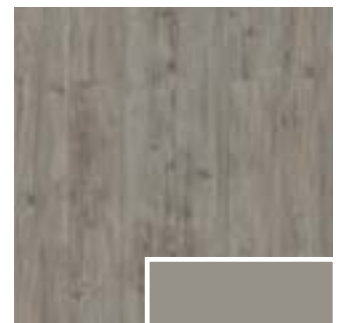

Blanched Pine 5134 V2
32 Pebble WG *

* Suggested Johnsonite colors for finishing borders (wall base)

iD LATITUDE WOOD PLWD

iD LATITUDE WOOD

LVT

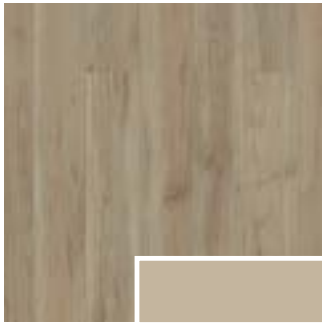

Butternut 7536
09 Clay WB * V2

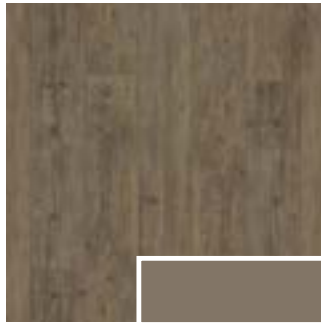

Acadia Pine 5136
150 Wetlands * V2

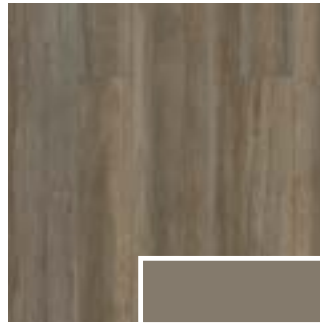

Silver Maple 7535
281 Grizzly CB * V3



Taos Oak 3605
80 Fawn CB * V2



Vintage Oak 3530
55 Silver Grey WG * V2



Geneva 7530
469 Mystify CG * V3



Suntoned Teak 7523
48 Grey WG * V3



Millennium Oak 7540
TA4 Gateway WG * V2



Urban Oak 3603
63 Burnt Umber B * V3

COLOR GRAIN PLCG

iD LATITUDE WOOD



Gibraltar 7514
32 Pebble WG * V1

* Suggested Johnsonite colors for finishing borders (wall base)

iD LATITUDE STONE PLST

iD LATITUDE STONE

LVT



Elbrus 7501 V3
32 Pebble WG *



Chateau 7547 V3
VL2 Whispering Mist CB *



Luna 7214 V2
49 Beige WB *



Prairie 7244 V2
VK8 Sandstorm CB *

iD Latitude Stone PLST Chateau 7547

Sizes / installation methods:

18" x 18": Lava Stone, Lunar Rock, Weathered Glaze, Iron Patina, Luna, Cristallo, Hearthstone, Prairie, Elbrus, Gypsum, Alumin,

Charcoal: quarter turn, horizontal ashlar, vertical ashlar

12" x 24": Arctic Sky, Evening Shadow, Gemstone, Chateau: vertical ashlar

Sample size: 6" x 6": all styles

18" x 18": Lava Stone, Lunar Rock, Weathered Glaze, Iron Patina, Luna, Cristallo, Hearthstone, Prairie, Elbrus, Gypsum, Alumin, Charcoal

12" x 24": Arctic Sky, Evening Shadow, Gemstone, Chateau

Variation scale: V1 - slight variation, V2 - moderate variation, V3 - high variation

Construction: heterogeneous vinyl tile

Wear layer thickness: 20 mil wear layer, 0.120" (3mm) overall thickness

Standard emboss: Standard

Edge treatment: Square Edge (SE)

Protection: Techtonic®

Wear warranty: 25 year

* Suggested Johnsonite colors for finishing borders (wall base)

iD LATITUDE STONE PLST

iD LATITUDE STONE

LVT

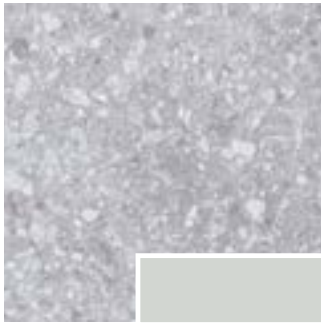

Lunar Rock 7544 V2
23 Vapor Grey CG *

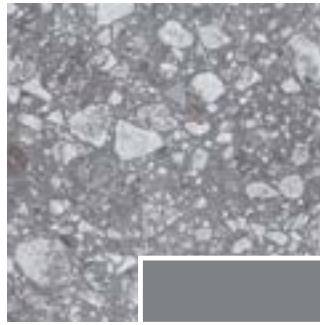

Lava Stone 7543 V2
TG3 Iron Mountain CG *



Hearthstone 7242 V2
TG6 Mink WG *

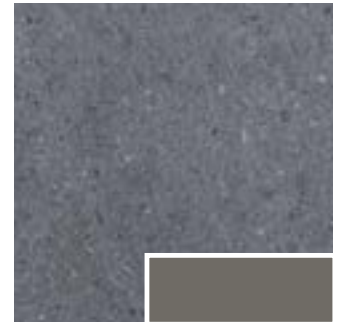

Gemstone 7550 V2
48 Grey WG *



Weathered Glaze 7549 V3
29 Moon Rock WG *



Iron Patina 7548 V3
48 Grey WG *



Arctic Sky 7545 V2
VL4 Cool Metal CG *

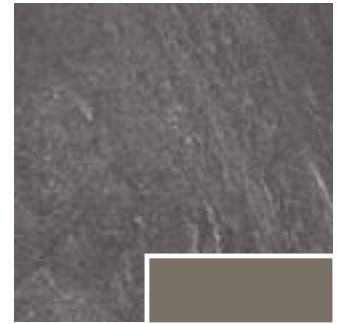

Evening Shadow 7546 V2
29 Moon Rock WG *



Cristallo 7235 V2
55 Silver Grey WG *

CONCRETE PLCN

iD LATITUDE STONE



Alumin 3515 V2
32 Pebble WG*



Gypsum 3511 V2
31 Zephyr CB *

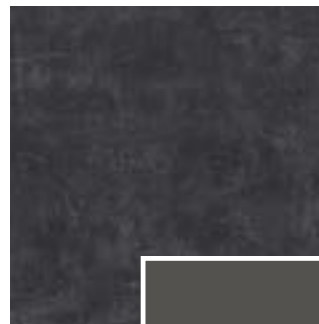

Charcoal 3519 V2
20 Charcoal WG *

*Suggested Johnsonite colors for finishing borders (wall base)

COLOR ZONE PLCZ

iD LATITUDE ABSTRACT

LVT



Color Grain PLCG Gibraltar 7514
Color Zone PLCZ Zinnia 7569, Sunset 7558, Royale 7553, Nightfall 7552, Windfresh 7562, Villa White 7563



Zinnia 7569 V1
VM8 Mr Sunshine *



Sunset 7558 V1
VM1 Hot Spice *



Star Crossed 7559 V1
VM3 Misted Plum *



Blossom 7570 V1
VM3 Misted Plum *

* Suggested Johnsonite colors for finishing borders (wall base)

Sizes / installation methods:

6" x 36" unidirectional, herringbone

18" x 18" quarter turn, horizontal ashlar, vertical ashlar

Sample size: 6" x 6", 18" x 18"

Variation scale: V1 - slight variation

Construction: heterogeneous vinyl tile

Wear layer thickness: 20 mil wear layer, 0.120" (3mm) overall thickness

Standard emboss: Standard

Edge treatment: Square Edge (SE)

Protection: Techtonic®

Wear warranty: 25 year

COLOR ZONE PLCZ

iD LATITUDE ABSTRACT

LVT



Afterglow 7557
TG7 Canary * V1

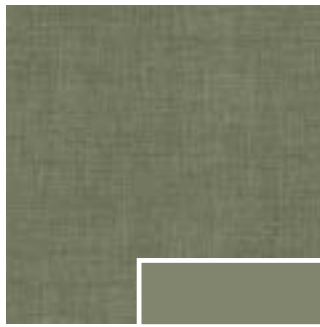

Coastline 7556
TH1 Glenhaven * V1

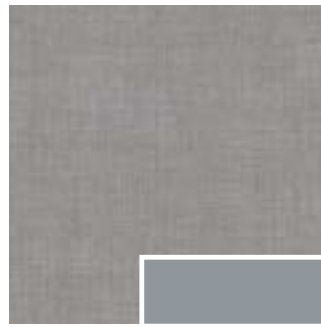

Windfresh 7562
28 Medium Grey CG * V1

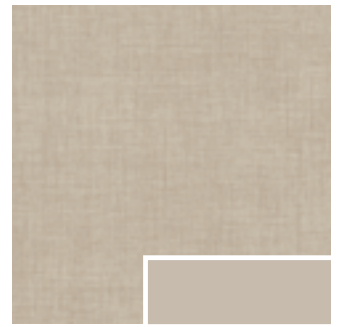

Villa White 7563
31 Zephyr CB * V1



Paradise 7568
VN3 Gecko * V1



Watermist 7554
28 Medium Grey CG * V1



Overcast 7560
38 Pewter CG * V1

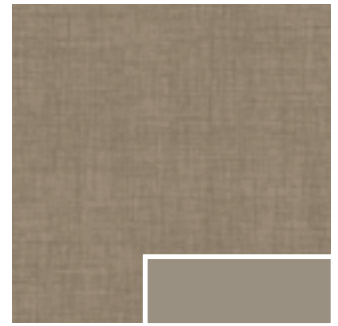

Barley 7564
VL1 Harvest Time CB * V1

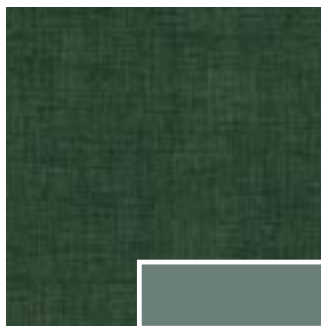

Kingston 7555
VN4 Green Vista * V1



Gulfstream 7567
VM5 Dream Teal * V1

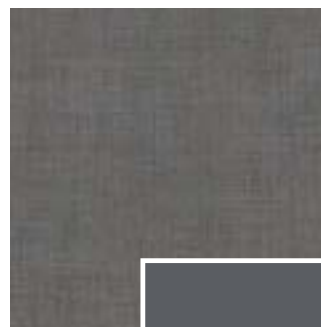

Vapor 7561
TA6 Bedrock CG * V1

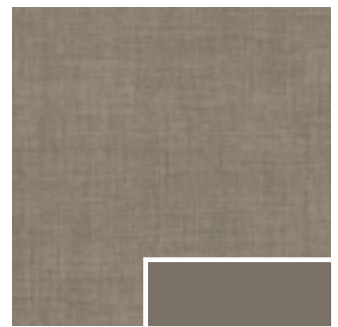

Landmark 7565
29 Moon Rock WG * V1

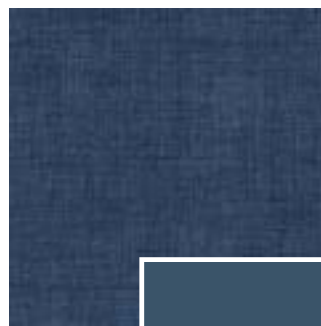

Royale 7553
VN5 The Blues * V1

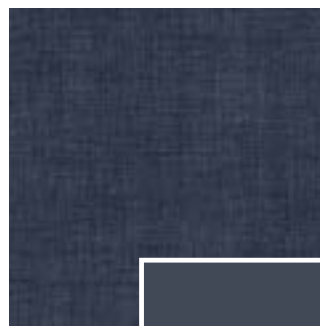

Nightfall 7552
TH2 Blue Intensity * V1



Palace 7551
VM2 Shoreline Purple * V1

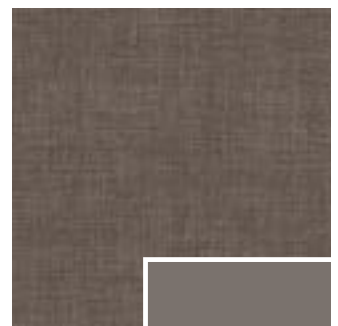

Harbor 7566
TB1 Peppercorn * V1

* Suggested Johnsonite colors for finishing borders (wall base)

FINE LINES PLFL

iD LATITUDE ABSTRACT

LVT



Fine Lines PLFL Greige 5103
Color Zone PLCZ Coastline 7556

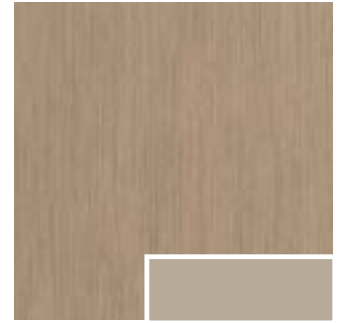

Bisque 5101 V1
49 Beige WB *



Greige 5103 V1
VL1 Harvest Time CB *

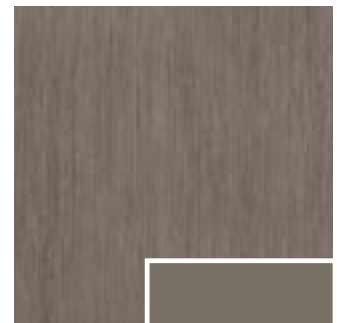

Taupe 5110 V1
29 Moon Rock WG *

* Suggested Johnsonite colors for finishing borders (wall base)

Sizes / installation methods:

6" x 36" unidirectional, herringbone

18" x 18" quarter turn, horizontal ashlar, vertical ashlar

Sample size: 6" x 6", 18" x 18"

Variation scale: V1 - slight variation

Construction: heterogeneous vinyl tile

Wear layer thickness: 20 mil wear layer, 0.120" (3mm) overall thickness

Standard emboss: Standard

Edge treatment: Square Edge (SE)

Protection: Techtonic®

Wear warranty: 25 year



STRIA MARBLE PLSM

iD LATITUDE ABSTRACT

LVT



Stria Marble PLSM Nimbus 5102



Nimbus 5102
32 Pebble WG *

V2

* Suggested Johnsonite colors for finishing borders (wall base)

Sizes / installation methods:

6" x 36" unidirectional, herringbone

18" x 18" quarter turn, horizontal ashlar, vertical ashlar

Sample size: 6" x 6", 6" x 36"

Variation scale: V2 - moderate variation

Construction: heterogeneous vinyl tile

Wear layer thickness: 20 mil wear layer, 0.120" (3mm) overall thickness

Standard emboss: Standard

Edge treatment: Square Edge (SE)

Protection: Techtonic®

Wear warranty: 25 year

 **Tarkett®**

TEXGRAIN PLTG

iD LATITUDE ABSTRACT

LVT



TexGrain PLTG Charcoal 3545

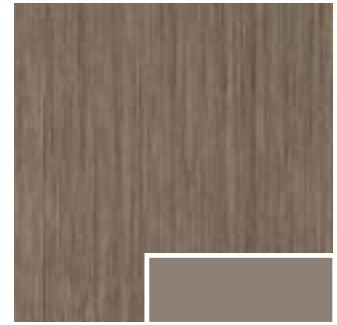

Cool Beige 3542
283 Toast *

V1

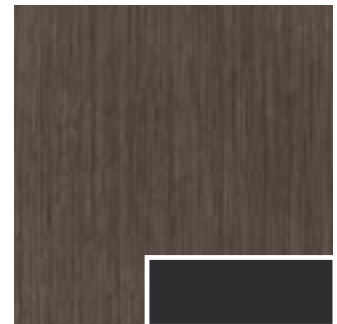

Charcoal 3545
63 Burnt Umber B *

V1

* Suggested Johnsonite colors for finishing borders (wall base)

Sizes / installation methods:

6" x 36" Unidirectional, Herringbone

18" x 18" Quarter turn, Horizontal Ashlar, Vertical Ashlar

Sample size: 6" x 6", 18" x 18"

Variation scale: V1 - slight variation

Construction: heterogeneous vinyl tile

Wear layer thickness: 20 mil wear layer, 0.120" (3mm) overall thickness

Standard emboss: Standard

Edge treatment: Square Edge (SE)

Protection: Techtonic®

Wear warranty: 25 year



Standard Packaging and Sizing

Sizes are style specific. Refer to individual style pages for specific size availability.

ID LATITUDE PACKAGING AND SIZING

TILES

Sizes:	12" x 12"	12" x 18"	12" x 24"	12" x 36"	18" x 18"
Pieces per carton:	45	30	18	15	20
Sq. ft. per carton	45	45	36	45	45
Weight of carton:	45 lbs	45 lbs	36 lbs	45 lbs	45 lbs
Cartons per pallet:	54	45	72	45	60

Sizes:	18" x 36"	9" x 36"	36" x 36"
Quantity:	10	20	10
Sq. ft. per carton	45	45	90
Weight of carton:	45 lbs	45 lbs	90 lbs
Cartons per pallet:	40	60	20

PLANKS

Sizes:	4" x 36"	6" x 36"	6" x 48"	7.2" x 48"
Quantity:	45	24	18	15
Sq. ft. per carton	45	36	36	36
Weight of carton:	45 lbs	36 lbs	36 lbs	36 lbs
Cartons per pallet:	40	66	72	60

iD LATITUDE

SPECIFICATIONS

Classification:	ASTM F1700 Class III Type B
Total Thickness:	0.120" (3.0 mm)
Wear Layer Thickness:	20 mil (0.5 mm)
Finish:	Techtonic®
Edge Treatment:	Square (SE)
Emboss:	Standard
Warranty:	20-Year Limited Commercial Wear Warranty
Colors:	72
Installation:	Glue-down

TESTING

Flexibility:	ASTM F137	Passes
Dimensional Stability:	ASTM F2199	Passes
Static Load:	ASTM F970	Passes
Residual Indentation:	ASTM F1914	Excellent
Flammability:	ASTM E648	CRF \geq 0.45 watts/cm ² NFPA Class 1
Slip Resistance:	ASTM D2047	Passes >0.5 ADA Compliant
Smoke Density:	ASTM E662	Passes <450 D ^M c
Resistance to Light:	ASTM F1515	Excellent
Chemical Resistance:	ASTM F925	Excellent
Resistance to Heat:	ASTM F1514	Excellent

EVENT*

SPECIFICATIONS

Classification:	ASTM F1700 Class III Type B
Total Thickness:	0.120" (3.0 mm)
Wear Layer Thickness:	30 mil (0.76 mm)
Finish:	Techtonic®
Edge Treatment:	Square (SE)
Emboss:	Standard
Warranty:	20-Year Limited Commercial Wear Warranty
Colors:	66
Installation:	Glue-down

TESTING

Flexibility:	ASTM F137	Passes
Dimensional Stability:	ASTM F2199	Passes
Static Load:	ASTM F970	Passes
Residual Indentation:	ASTM F1914	Excellent
Flammability:	ASTM E648	CRF \geq 0.45 watts/cm ² NFPA Class 1
Slip Resistance:	ASTM D2047	Passes >0.5 ADA Compliant
Smoke Density:	ASTM E662	Passes <450 D ^M c
Resistance to Light:	ASTM F1515	Excellent
Chemical Resistance:	ASTM F925	Excellent
Resistance to Heat:	ASTM F1514	Excellent

Limited Warranty

Tarkett Warranty Overview

Tarkett is pleased to offer the world's most integrated, high-performance flooring system, bringing together design, function, and safety, leading to enhanced productivity in high-performance environments. All Tarkett products are warranted against manufacturers' defects to ensure high standards of quality, performance, and aesthetics.

Limited Warranty Information

Section 1: Rubber Sheet Flooring

Limited 5-Year Commercial Warranty for Manufacturing Defects: Tarkett warrants from the date of purchase for a period of five

(5) years of Commercial use that rubber sheet flooring products conform to written specifications and are free of manufacturing defects, subject to the terms and conditions specified herein.

The customer must notify Tarkett of any obvious visual defects prior to installation; otherwise, this warranty will not apply. If the defect is found and Tarkett is notified in writing prior to installation, Tarkett will replace any defective product, at no charge. If the customer believes the product to be defective after installation, the customer must promptly notify Tarkett and permit an inspection of the product. If, upon inspection, Tarkett determines that the product is defective, Tarkett will replace or repair the defective product at its own cost, subject to the limitations in this warranty, and prorated as follows: Material and 100% Reasonable Labor Costs (Year 1); Material and 50% Reasonable Labor Costs (Year 2); and Material Only (Years 3-5).

Tarkett warrants that the products will not wear through for the warranty period of five (5) years of Commercial use. For claims based on wear-through, the customer must notify Tarkett and permit an inspection of the flooring. If Tarkett determines that the original flooring is worn through, Tarkett will replace or repair the worn flooring at its own cost; however, labor costs will be the customer's responsibility except as provided on the prorated basis described in the prior paragraph.

Section 2: Compression Molded Rubber Tile

Limited 5-Year Commercial Warranty for Manufacturing Defects: Tarkett warrants from the date of purchase for a period of five (5) years of Commercial use that molded rubber tile flooring products conform to written specifications and are free of manufacturing defects, subject to the terms and conditions specified herein.

The customer must notify Tarkett of any obvious visual defects prior to installation; otherwise, this warranty will not apply. If the defect is found and Tarkett is notified in writing prior to installation,

SECTION	PRODUCT TYPE	TARKETT BRAND PRODUCT LINES
1	Rubber Sheet Flooring	Replay® Rolls
2	Compression Molded Rubber Tile	Circulinity™; CorkTones™; Defiant™; Color Splash; Mesto Configurations™; Minerality™; Organics; Prima® Olio® and Marbleized; Replay® Tiles; Solid Color Rubber Tile; Tactile Walking Surface Indicators; Terra-Turf®, Triumph and Inertia™
3	Stairwell Management	Rubber or Vinyl Stair Treads, Nosings, Risers, Stringers; Tactile Warning Surface, and Safe-T-First®
4	Finishing Borders (Wall Base) Finishing Accessories	BaseWorks®; Masquerade®; Millwork; Perceptions®; TightLock®; Traditional Rubber or Vinyl; Safe-T-First®; Vent Cove; and Transitions
5	Vinyl Sheet and Tile Flooring	A iQ® Optima®; iQ Granit™; iQ Granit™ SD; Granit™ Safe.T; iQ Eminent™; iQ Eminent Unisense; iQ Granit Sense B: Acczent™ C: Aria®; Melodia®; Performa™; iQ Optima Acoustic; iQ Eminent Acoustic iQ Granit Acoustic
6	Vinyl Composition Tile	Tarkett VCT II
7	Linoleum Sheet Flooring	LinoFloor xF2™ LinoWall xF2™
8	Luxury/Solid Vinyl Tile & Plank	A: Adapt™ B: Event™; iD Latitude + Techtonic; iD Tilt HIT; Victory® Color Studio C: Contour + Techtonic; Even Plane D: Collective Pursuit
9	Underlayment	Surestart™ Underlayment

Tarkett will replace any defective product, at no charge. If the customer believes the product to be defective after installation, the customer must promptly notify Tarkett and permit an inspection of the product. If, upon inspection, Tarkett determines that the product is defective, Tarkett will replace or repair the

defective product at its own cost, subject to the limitations in this warranty, and prorated as follows: Material and 100% Reasonable Labor Costs (Year 1); Material and 50% Reasonable Labor Costs (Year 2); and Material Only (Years 3-5).

Tarkett warrants that the products will not wear through for the warranty period of five (5) years of Commercial use. For claims based on wear-through, the customer must notify Tarkett and permit an inspection of the flooring. If Tarkett determines that the original flooring is worn through, Tarkett will replace or repair the worn flooring at its own cost; however, labor costs will be the customer's responsibility except as provided on the prorated basis described in the prior paragraph.

Section 3: Rubber or Vinyl Stair Treads

Limited 5-Year Commercial Warranty for Manufacturing Defects: Tarkett warrants from the date of purchase for a period of five (5) years of Commercial use that rubber or vinyl stair tread products conform to written specifications and are free of manufacturing defects, subject to the terms and conditions specified herein.

The customer must notify Tarkett of any obvious visual defects prior to installation; otherwise, this warranty will not apply. If the defect is found and Tarkett is notified in writing prior to installation, Tarkett will replace any defective product, at no charge. If the customer believes the product to be defective after installation, the customer must promptly notify Tarkett and permit an inspection of the product. If, upon inspection, Tarkett determines that the product is defective, Tarkett will replace or repair the

defective product at its own cost, subject to the limitations in this warranty, and prorated as follows: Material and 100% Reasonable Labor Costs (Year 1); Material and 50% Reasonable Labor Costs (Year 2); and Material Only (Years 3-5).

Section 4: Finishing Borders (Wall Base & Accessories)

Limited 2-Year Commercial Warranty for Manufacturing Defects: Tarkett warrants from the date of purchase for a period of two (2) years of Commercial use that rubber or vinyl wall base and/or accessory products conform to written specifications and are free of manufacturing defects, subject to the terms and conditions specified herein.

The customer must notify Tarkett of any obvious visual defects prior to installation; otherwise, this warranty will not apply. If the defect is found and Tarkett is notified in writing prior to installation,

Tarkett will replace any defective product, at no charge. If the customer believes the product to be defective after installation, the customer must promptly notify Tarkett and permit an inspection of the product. If, upon inspection, Tarkett determines that the product is defective, Tarkett will replace or repair the

defective product at its own cost, subject to the limitations in this warranty, and prorated as follows: Material and 100% Reasonable Labor Costs (Year 1); Material and 50% Reasonable Labor Costs (Year 2).

Section 5A: Vinyl Sheet and Tile Flooring

Limited 20-Year Commercial Warranty for Manufacturing Defects: Tarkett warrants from the date of purchase for a period of twenty (20) years of Commercial use that vinyl sheet and/or tile flooring products conform to written specifications and are free of manufacturing defects, subject to the terms and conditions specified herein.

The customer must notify Tarkett of any obvious visual defects prior to installation; otherwise, this warranty will not apply. If the defect is found and Tarkett is notified in writing prior to installation, Tarkett will replace any defective product, at no charge. If the customer believes the product to be defective after installation, the customer must promptly notify Tarkett and permit an inspection of the product. If, upon inspection, Tarkett determines that the product is defective, Tarkett will replace or repair the

defective product at its own cost, subject to the limitations in this warranty, and prorated as follows: Material and 100% Reasonable Labor Costs (Year 1); Material and 50% Reasonable Labor Costs (Year 2-3); Material and 25% Reasonable Labor Costs (Year 4-5); Material Only (Years 6-10); 50% Material Only (Years 11-15); and 25% Material Only (Years 16-20).

Tarkett warrants that the products will not wear through for the warranty period of twenty (20) years of Commercial use. For claims based on wear-through, the customer must notify Tarkett and permit an inspection of the flooring. If Tarkett determines that the original flooring is worn through, Tarkett will replace or repair the worn flooring at its own cost; however, labor costs will be the customer's responsibility except as provided on the prorated basis described in the prior paragraph.

Section 5B: Vinyl Sheet and Tile Flooring

Limited 15-Year Commercial Warranty for Manufacturing Defects: Tarkett warrants from the date of purchase for a period of fifteen (15) years of Commercial use that vinyl sheet flooring products conform to written specifications and are free of manufacturing defects, subject to the terms and conditions specified herein.

The customer must notify Tarkett of any obvious visual defects prior to installation; otherwise, this warranty will not apply. If the defect is found and Tarkett is notified in writing prior to installation, Tarkett will replace any defective product, at no charge. If the customer believes the product to be defective after installation, the customer must

promptly notify Tarkett and permit an inspection of the product. If, upon inspection, Tarkett determines that the product is defective, Tarkett will replace or repair the defective product at its own cost, subject to the limitations in this warranty, and prorated as follows: Material and 100% Reasonable Labor Costs (Year 1); Material and 50% Reasonable Labor Costs (Year 2-3); Material Only (Years 4-10); 50% Material Only (Years 11-15).

Tarkett warrants that the products will not wear through for the warranty period of fifteen (15) years of Commercial use. For claims based on wear-through, the customer must notify Tarkett and permit an inspection of the flooring. If Tarkett determines that the original flooring is worn through, Tarkett will replace or repair the worn flooring at its own cost; however, labor costs will be the customer's responsibility except as provided on the prorated basis described in the prior paragraph.

Section 5C: Vinyl Sheet and Tile Flooring

Limited 10-Year Commercial Warranty for Manufacturing Defects: Tarkett warrants from the date of purchase for a period of ten

(10) years of Commercial use that vinyl sheet and/or tile flooring products conform to written specifications and are free of manufacturing defects, subject to the terms and conditions specified herein.

The customer must notify Tarkett of any obvious visual defects prior to installation; otherwise, this warranty will not apply. If the defect is found and Tarkett is notified in writing prior to installation, Tarkett will replace any defective product, at no charge. If the customer believes the product to be defective after installation, the customer must promptly notify Tarkett and permit an inspection of the product. If, upon inspection, Tarkett determines that the product is defective, Tarkett will replace or repair the defective product at its own cost, subject to the limitations in this warranty, and prorated as follows: Material and 100% Reasonable Labor Costs (Year 1); Material and 50% Reasonable Labor Costs (Year 2-3); and Material Only (Years 4-10).

Tarkett warrants that the products will not wear through for the warranty period of ten (10) years of Commercial use. For claims based on wear-through, the customer must notify Tarkett and permit an inspection of the flooring. If Tarkett determines that the original flooring is worn through, Tarkett will replace or repair the worn flooring at its own cost; however, labor costs will be the customer's responsibility except as provided on the prorated basis described in the prior paragraph.

Section 5D: Vinyl Sheet and Tile Flooring

Limited 5-Year Commercial Warranty for Manufacturing Defects: Tarkett warrants from the date of purchase for a period of five

(5) years of Commercial use that vinyl sheet and/or tile flooring products conform to written specifications and are free of manufacturing defects, subject to the terms and conditions specified herein.

The customer must notify Tarkett of any obvious visual defects prior to installation; otherwise, this

warranty will not apply. If the defect is found and Tarkett is notified in writing prior to installation, Tarkett will replace any defective product, at no charge. If the customer believes the product to be defective after installation, the customer must promptly notify Tarkett and permit an inspection of the product. If, upon inspection, Tarkett determines that the product is defective, Tarkett will replace or repair the defective product at its own cost, subject to the limitations in this warranty, and prorated as follows: Material and 100% Reasonable Labor Costs (Year 1); Material and 50% Reasonable Labor Costs (Year 2-3); and Material Only (Years 4-5).

Tarkett warrants that the products will not wear through for the warranty period of five (5) years of Commercial use. For claims based on wear-through, the customer must notify Tarkett and permit an inspection of the flooring. If Tarkett determines that the original flooring is worn through, Tarkett will replace or repair the worn flooring at its own cost; however, labor costs will be the customer's responsibility except as provided on the prorated basis described in the prior paragraph.

Section 6: Vinyl Composition Tile

Limited 5-Year Commercial Warranty for Manufacturing Defects: Tarkett warrants from the date of purchase for a period of five (5) years of Commercial use that vinyl composition tile and plank flooring products conform to written specifications and are free of manufacturing defects, subject to the terms and conditions specified herein.

The customer must notify Tarkett of any obvious visual defects prior to installation; otherwise, this warranty will not apply. If the defect is found and Tarkett is notified in writing prior to installation, Tarkett will replace any defective product, at no charge. If the customer believes the product to be defective after installation, the customer must promptly notify Tarkett and permit an inspection of the product. If, upon inspection, Tarkett determines that the product is defective, Tarkett will replace or repair the defective product at its own cost, subject to the limitations in this warranty, and prorated as follows: Material and 100% Reasonable Labor Costs (Year 1); Material and 50% Reasonable Labor Costs (Year 2); and Material Only (Years 3-5).

Tarkett warrants that the products will not wear through for the warranty period of five (5) years of Commercial use. For claims based on wear-through, the customer must notify Tarkett and permit an inspection of the flooring. If Tarkett determines that the original flooring is worn through, Tarkett will replace or repair the worn flooring at its own cost; however, labor costs will be the customer's responsibility except as provided on the prorated basis described in the prior paragraph. responsibility except as provided on the prorated basis described in the prior paragraph.

Section 7: Linoleum Sheet Flooring

Limited 10-Year Commercial Warranty for Manufacturing Defects: Tarkett warrants from the date of purchase for a period of ten

(10) years of Commercial use that linoleum sheet flooring products conform to written specifications and are free of manufacturing defects, subject to the terms and conditions specified herein.

The customer must notify Tarkett of any obvious visual defects prior to installation; otherwise, this warranty will not apply. If the defect is found and Tarkett is notified in writing prior to installation, Tarkett will replace any defective product, at no charge. If the customer believes the product to be defective after installation, the customer must promptly notify Tarkett and permit an inspection of the product. If, upon inspection, Tarkett determines that the product is defective, Tarkett will replace or repair the defective product at its own cost, subject to the limitations in this warranty, and prorated as follows: Material and 100% Reasonable Labor Costs (Year 1); Material and 50% Reasonable Labor Costs (Year 2); and Material Only (Years 3-10).

Tarkett warrants that the products will not wear through for the warranty period of ten (10) years of Commercial use. For claims based on wear-through, the customer must notify Tarkett and permit an inspection of the flooring. If Tarkett determines that the original flooring is worn through, Tarkett will replace or repair the worn flooring at its own cost; however, labor costs will be the customer's responsibility except as provided on the prorated basis described in the prior paragraph.

Section 8A: Luxury Tile and Plank

Limited 10-Year Commercial Warranty for Manufacturing Defects: Tarkett warrants from the date of purchase for a period of ten (10) years of Commercial use that luxury tile and plank flooring products conform to written specifications and are free of manufacturing defects, subject to the terms and conditions specified herein.

The customer must notify Tarkett of any obvious visual defects prior to installation; otherwise, this warranty will not apply. If the defect is found and Tarkett is notified in writing prior to installation, Tarkett will replace any defective product, at no charge. If the customer believes the product to be defective after installation, the customer must promptly notify Tarkett and permit an inspection of the product. If, upon inspection, Tarkett determines that the product is defective, Tarkett will replace or repair the defective product at its own cost, subject to the limitations in this warranty, and prorated as follows: Material and 100% Reasonable Labor Costs (Year 1); Material and 50% Reasonable Labor Costs (Year 2); and Material Only (Years 3-10).

Tarkett warrants that the products will not wear through for the warranty period of ten (10) years of Commercial use. For claims based on wear-through, the customer must notify Tarkett and permit an inspection of the flooring. If Tarkett determines that the original flooring is worn through, Tarkett will replace or repair the worn flooring at its own cost; however, labor costs

will be the customer's responsibility except as provided on the prorated basis described in the prior paragraph.

Section 8B: Luxury Tile and Plank

Limited 20-Year Commercial Warranty for Manufacturing Defects: Tarkett warrants from the date of purchase for a period of twenty (20) years of Commercial use that luxury tile and plank flooring products conform to written specifications and are free of manufacturing defects, subject to the terms and conditions specified herein.

The customer must notify Tarkett of any obvious visual defects prior to installation; otherwise, this warranty will not apply. If the defect is found and Tarkett is notified in writing prior to installation, Tarkett will replace any defective product, at no charge. If the customer believes the product to be defective after installation, the customer must promptly notify Tarkett and permit an inspection of the product. If, upon inspection, Tarkett determines that the product is defective, Tarkett will replace or repair the defective product at its own cost, subject to the limitations in this warranty, and prorated as follows: Material and 100% Reasonable Labor Costs (Year 1); Material and 50% Reasonable Labor Costs (Year 2); Material Only (Years 3-10); 50% Material Only (Years 11-15); and 25% Material Only (Years 16-20).

Tarkett warrants that the products will not wear through for the warranty period of twenty (20) years of Commercial use. For claims based on wear-through, the customer must notify Tarkett and permit an inspection of the flooring. If Tarkett determines that the original flooring is worn through, Tarkett will replace or repair the worn flooring at its own cost; however, labor costs will be the customer's responsibility except as provided on the prorated basis described in the prior paragraph.

Section 8C: Luxury Tile and Plank

Limited 25-Year Commercial Warranty for Manufacturing Defects: Tarkett warrants from the date of purchase for a period of twenty-five (25) years of Commercial use that luxury tile and plank flooring products conform to written specifications and are free of manufacturing defects, subject to the terms and conditions specified herein.

The customer must notify Tarkett of any obvious visual defects prior to installation; otherwise, this warranty will not apply. If the defect is found and Tarkett is notified in writing prior to installation, Tarkett will replace any defective product, at no charge. If the customer believes the product to be defective after installation, the customer must promptly notify Tarkett and permit an inspection of the product. If, upon inspection, Tarkett determines that the product is defective, Tarkett will replace or repair the defective product at its own cost, subject to the limitations in this warranty, and prorated as follows: Material and 100% Reasonable Labor Costs (Year 1); Material and 50% Reasonable Labor Costs (Year 2); Material Only (Years 3-10); 50% Material Only (Years 11-15); and 25% Material Only (Years 16-25).

Tarkett warrants that the products will not wear through for the warranty period of twenty-five (25) years of Commercial use. For claims based on wear-through, the customer must notify Tarkett and permit an inspection of the flooring. If Tarkett determines that the original flooring is worn through, Tarkett will replace or repair the worn flooring at its own cost; however, labor costs will be the customer's responsibility except as provided on the prorated basis described in the prior paragraph.

Section 8D: Luxury Tile and Plank

Limited 15-Year Commercial Warranty for Manufacturing Defects: Tarkett warrants from the date of purchase for a period of fifteen (15) years of Commercial use that luxury tile and plank flooring products conform to written specifications and are free of manufacturing defects, subject to the terms and conditions specified herein.

The customer must notify Tarkett of any obvious visual defects prior to installation; otherwise, this warranty will not apply. If the defect is found and Tarkett is notified in writing prior to installation, Tarkett will replace any defective product, at no charge. If the customer believes the product to be defective after installation, the customer must promptly notify Tarkett and permit an inspection of the product. If, upon inspection, Tarkett determines that the product is defective, Tarkett will replace or repair the defective product at its own cost, subject to the limitations in this warranty, and prorated as follows: Material and 100% Reasonable Labor Costs (Year 1); Material and 50% Reasonable Labor Costs (Year 2-3); Material Only (Years 4-10); 50% Material Only (Years 11-15).

Tarkett warrants that the products will not wear through for the warranty period of fifteen (15) years of Commercial use. For claims based on wear-through, the customer must notify Tarkett and permit an inspection of the flooring. If Tarkett determines that the original flooring is worn through, Tarkett will replace or repair the worn flooring at its own cost; however, labor costs will be the customer's responsibility except as provided on the prorated basis described in the prior paragraph.

Section 9: Underlayment

Limited 10-Year Light Commercial Warranty for Manufacturing Defects: Tarkett warrants from the date of purchase for a period of ten (10) years of Light Commercial use of SureStart™ underlayment with approved Tarkett LVT products, subject to subfloors being prepared & meeting Tarkett Installation Instruction guidelines and subject to the terms and conditions specified herein.

The customer must notify Tarkett of any obvious visual defects or concerns prior to install; otherwise, this warranty will not apply. If the defect is found and Tarkett is notified in writing prior to installation, Tarkett will replace any defective product, at no charge.

If the customer believes the product to be defective after installation, the customer must promptly notify Tarkett and permit an inspection

of the product. If, upon inspection, Tarkett determines that the product is defective, Tarkett will replace or repair the defective product at its own cost, subject to the limitations in this warranty, and prorated as follows: Material and 100% Reasonable Labor Costs (Year 1); Material and 50% Reasonable Labor Costs (Year 2); and Material Only (Years 3-10).

All Tarkett Commercial Products:

This Limited Warranty applies only for products installed, used, and maintained according to the written recommendations and specifications provided at the time of material purchase.

Warranty Claim Procedure

To be eligible for replacement under this warranty, the customer must file a claim by giving Tarkett written notice

of the defect. This notice must be filed immediately, but in no event more than 10 days following discovery of the defect. Notice shall be given to Tarkett at its corporate address of 30000 Aurora Road, Solon, Ohio 44139.

Phone: (800) 899-8916; Fax: (440) 543-5774.

If defective product has been discontinued or is otherwise unavailable, Tarkett reserves the right to select and supply the customer with Tarkett replacement flooring, similar in quality and quantity to the material claimed to be defective.

Warranty Exclusions

The Tarkett Limited Warranty does not apply to:

- The exact matching of shade, color, or mottling.
- Tears, burns, cuts or damage due to improper installation or use or improper cleaning agents and maintenance methods.
- Labor costs outside of prorated schedule defined in the warranty.
- Sales of non-first quality materials, i.e., "seconds," "off goods" or other irregular flooring. Such non-first quality materials are sold "AS IS."
- Issues associated with the use of adhesives other than those recommended by Tarkett.
- Issues associated with the use of adhesives in contravention to published instructions.
- Issues caused by moisture or alkali in the subfloor.
- Issues of discoloration or staining associated with subfloor contamination or markings that bleed through the flooring material.
- Problems caused by installation, uses and maintenance that are contrary to Tarkett's specifications, recommendations, or instructions.
- Material installed with obvious defects not notified to Tarkett prior to installation.
- Exterior installations – Tarkett products are designed for interior applications only.
- Fading and/or discoloration resulting from direct or indirect sunlight and ultraviolet ray exposure.
- Damage to flooring products caused by high or spiked heels, casters, or furniture rests. Some

rolling-type casters on furniture or appliances may damage resilient flooring. Warranty as to the suitability of the factory-installed casters rests with the furniture or appliance manufacturers.

- Damage to flooring products from pallet jack and tow-motor traffic.
- Wear or deterioration from spikes and skate blade exposure. (Triumph or Replay Multi-Functional and Sports Rubber is recommended to provide a more spike and skate resistant flooring solution.)
- Variations in color or embossing between products, photography, or printed color illustrations.
- Installation of Tarkett flooring in work or commercial areas exposed to oil and grease or animal fats. Defiant™ Oil and Grease-Resistant Rubber tiles are recommended in such situations.
- Additional expense associated with overtime, replacing or moving appliances or furniture, business interruptions, loss of use or other related costs associated with the replacement of the flooring.
- Any visual or performance related irregularities caused by the substrate (including but not limited to movement of the substrate or foundation, or dirt or debris on the substrate).
- Hydrostatic pressure, flooding, standing water or moisture on the surface of the substrate.
- Issues related to exposure to heavy rolling loads or site construction related damage.

Warranty Disclaimer

- EXCEPT AS STATED HEREIN, TARKETT MAKES NO WARRANTIES OF ANY KIND, EXPRESS OR IMPLIED. ALL IMPLIED WARRANTIES WHICH MAY ARISE BY LAW, IMPLICATION OF LAW OR APPLICATION OF COURSE OF DEALING, PERFORMANCE OR USAGE OF TRADE INCLUDING, BUT NOT LIMITED TO, IMPLIED WARRANTIES OF MERCHANTABILITY OR FITNESS FOR A PARTICULAR PURPOSE, ARE EXPRESSLY DISCLAIMED AND EXCLUDED. ANY ORAL STATEMENTS ABOUT THE PRODUCTS DESCRIBED HEREIN ARE NOT WARRANTIES, SHOULD NOT BE RELIED UPON BY BUYER, DO NOT FORM ANY PART OF THE BASIS OF THE BARGAIN, AND ARE NOT PART OF THIS OR ANY OTHER LIMITED WARRANTY. NO AGENT, DISTRIBUTOR OR REPRESENTATIVE OF TARKETT, EXCEPT AN AUTHORIZED OFFICER OF TARKETT, SHALL HAVE AUTHORITY TO AGREE TO ANY TERM, CONDITION OR PROVISION INCONSISTENT HERewith OR NOT CONTAINED HEREIN. IN NO EVENT SHALL TARKETT BE LIABLE TO BUYER FOR INCIDENTAL, SPECIAL OR CONSEQUENTIAL DAMAGES, INCLUDING WITHOUT LIMITATION, DAMAGES OR LOSS OF PROFIT ARISING OUT OF OR RELATING TO ANY BREACH OF THIS WARRANTY, REGARDLESS OF THE LEGAL OR EQUITABLE THEORY (CONTRACT, TORT, OR OTHERWISE) UPON WHICH THE CLAIM IS BASED.
- These warranties provide specific legal rights; these and other rights may vary from state to state.

Chip Details

COLOR SPLASH RUBBER TILE as seen on pages 399-400
thickness = 1/8" (3.2 mm), .080" (2 mm)

VE1 Lake Cour d'Alene • Field: VK6 Stoney Lake;
Chip 1: 468 Gulfstream; Chip 2: 50 White;
Chip 3: 622 Silver Thyme

VE2 Lake Shore • Field: 09 Clay; Chip 1: VK6 Stoney Lake;
Chip 2: 83009D

VE3 Spokane Warm • Field: 22 Pearl; Chip 1: 32 Pebble;
Chip 2: 84 Blue Jeans; Chip 3: 01 Snow White

VE4 Historic • Field: 47 Brown; Chip 1: 590 Denim;
Chip 2: 31 Zephyr; Chip 3: 468 Gulfstream

VE5 Snowcap • Field: 50 White; Chip 1: 80 Fawn;
Chip 2: 09 Clay; Chip 3: 21 Platinum

VE6 Dusty Palouse • Field: 27 Mist; Chip 1: 137 Veiled
Violet; Chip 2: 47 Brown; Chip 3: TG6 Mink

VE7 Mt Rainier • Field: VK7 Rainier Grey;
Chip 1: 08 Icicle; Chip 2: 32 Pebble; Chip 3: VK8 Nourish

VE8 Sandstorm • Field: VK8 Nourish; Chip 1: 40 Black;
Chip 2: 29 Moonrock; Chip 3: 50 White

VE9 Antelope Valley • Field: 80 Fawn; Chip 1: VK8 Nourish;
Chip 2: 283 Toast

VF1 Octoberfest • Field: VL1 Harvest Time;
Chip 1: 111 Honeycomb; Chip 2: 70 Bluest;
Chip 3: 138 Celery

VF2 Oak Alley • Field: VL2 Metalite; Chip 1: 283 Toast;
Chip 2: 32 Pebble; Chip 3: 80 Fawn

VF3 Greenbluff • Field: VL2 Metalite; Chip 1: TG8 Spicy
Chip; Chip 2: TA8 Welsh Castle; Chip 3: VL3 Melodia Teal

VF4 Husk • Field: 32 Pebble; Chip 1: TB4 Grapest;
Chip 2: 08 Icicle; Chip 3: 69 Sterling

VF5 Gorge Area • Field: TA4 Gateway; Chip 1: TG2 Shark
Fin; Chip 2: 199 Dockside; Chip 3: TG6 Mink

VF6 Sandhill Crane • Field: TG2 Shark Fin;
Chip 1: TB1 Peppercorn; Chip 2: TA8 Welsh Castle;
Chip 3: TB3 Dover

VF7 Cape May • Field: TG3 Iron Mountain;
Chip 1: TB3 Dover; Chip 2: 20 Charcoal;
Chip 3: TB5 Sun Spot

VF8 Cozy Canyon • Field: 38 Pewter; Chip 1: 58 Windsor
Blue; Chip 2: 111 Honeycomb; Chip 3: 68 White Sand

VF9 Bryce Point • Field: VL4 Cool Metal; Chip 1: 49 Beige;
Chip 2: 138 Celery; Chip 3: 21 Platinum

VG1 Forks Falls • Field: VL4 Cool Metal; Chip 1: VL4L Cool
Metal-Light; Chip 2: 20 Charcoal

VG2 Dungeness Crab • Field: 20 Charcoal;
Chip 1: 08 Icicle; Chip 2: VL5 Blush; Chip 3: 24 Grey Haze

VG3 Ironside • Field: 40 Black; Chip 1: TA6 Bedrock;
Chip 2: 71 Storm Cloud; Chip 3: TG3 Iron Mountain

VG4 Cougar • Field: 40 Black; Chip 1: TB6 Flame;
Chip 2: 50 White; Chip 3: 69 Sterling

VG5 Ride the Duck • Field: 836102; Chip 1: 48 Grey;
Chip 2: 465 Seafarer; Chip 3: VL6 Golden Coast

VG6 Canaries • Field: TG7 Canary; Chip 1: 01 Snow White

VG7 Echo lake • Field: 18 Navy Blue; Chip 1: TG7 Canary;
Chip 2: VL7 Sailor Red; Chip 3: VL8 Kelly Green

VG8 Cannon Beach • Field: 70 Bluest; Chip 1: 21 Platinum;
Chip 2: TH2 Blue Intensity; Chip 3: TG7 Canary

VG9 Maritime • Field: 70 Bluest; Chip 1: 835991;
Chip 2: 83 Midnight

VH1 Mariner • Field: 18 Navy Blue; Chip 1: VL3 Melodia Teal;
Chip 2: 293 Peacock; Chip 3: 136 Beachy

VH2 Adirondack • Field: VL3 Melodia Teal;
Chip 1: 468 Gulfstream; Chip 2: VL3D Melodia Teal-Dark

VH3 Liberty • Field: VL8 Kelley Green; Chip 1: VL8L Kelly
Green-Light; Chip 2: VL8D Kelly Green-Dark

VH4 Golden Flash • Field: VM8 Yarrow; Chip 1: VL6 Golden
Coast; Chip 2: 836102

VH5 Highbridge Trail • Field: 111 Honeycomb;
Chip 1: 83111L Honeycomb Light;
Chip 2: 83111D Honeycomb Dark

VH6 Jockey's Ridge • Field: VL9 Red Clay;
Chip 1: VL9L Red Clay Light;
Chip 2: VL9D Red Clay Dark

VH7 Spicy Clementine • Field: VM1 Hot Spice;
Chip 1: 31 Zephyr; Chip 2: TB3 Dover;
Chip 2: TA3 Castaway

VH8 Orange Mary • Field: VM1 Hot Spice;
Chip 1: TG8 Spicy; Chip 2: 198 Clementine

VH9 Lake Chelan • Field: TB6 Flame; Chip 1: TG9 Poetry
Plum; Chip 2: 460 Cotton

VJ1 Sailor • Field: VL7 Red Sailor; Chip 1: VL7L Red Sailor
Light; Chip 2: VL7D Red Sailor Dark

VJ2 Sand Shoreline • Field: VM2 Shoreline Purple;
Chip 1: TH1 Glenhaven; Chip 2: 476 Parkway;
Chip 3: 151 Iguana

VJ3 Dawgs • Field: TB4 Grapest; Chip 1: 83 Midnight;
Chip 2: 83TB4L; Chip 3: 83TB4D

VJ4 Plymouth Rock • Field: VM3 Burg;
Chip 1: VM3L Burg light

VJ5 Vineyard • Field: TH1 Glenhaven; Chip 1: 835700;
Chip 2: 27 Mist; Chip 3: TA5 Colonial Grey

VJ6 Douglas Fir • Field: VM4 Green Smoke;
Chip 1: 632 Cilantro; Chip 2: 622 Silver Thyme

VJ7 Old York • Field: 835700; Chip 1: 138 Celery;
Chip 2: VM7 Lime

VJ8 Palous Falls • Field: 468 Gulfstream; Chip 1: 24 Grey
Haze; Chip 2: 148 Paprika; Chip 3: TG6 Mink

VJ9 Torch Lake • Field: VM5 Dream Teal;
Chip 1: VM5L Dream Teal Light

VK1 San Juan • Field: VM5 Dream Teal;
Chip 1: 631 Montego Bay; Chip 2: 24 Grey Haze;
Chip 3: TB3 Dover

VK2 Bloody Mary on the Lake • Field: 58 Windsor Blue;
Chip 1: 21 Platinum; Chip 2: 198 Clementine;
Chip 3: TA5 Colonial Grey

VK3 Puget Sound • Field: 292 Evening Shower;
Chip 1: 32 Pebble; Chip 2: 21 Platinum; Chip 3: VM6 Water

VK4 Perrys Blue • Field: 58 Windsor Blue;
Chip 1: 590 Denim Blue

VK5 Cape Hatteras • Field: TH2 Blue Intensity;
Chip 1: 465 Seafarer

**TRIUMPH AND INERTIA MULTI-FUNCTIONAL & SPORTS
FLOORING thickness = 3/8" (9.5 mm) as seen on pages
413-414**

XC1 Ontario • Field: 24 Grey Haze; Olio colors:
11 Canvas, TA5 Colonial Grey, 08 Icicle

XC2 Huron • Field: 469 Mystify; Olio colors:
29 Moon Rock, 460 Cotton, 63 Burnt Umber

XB8 Bubbles • Field: 24 Grey Haze; Olio colors:
27 Mist, 121 Cement, 176 Light Brass

XC3 Champlain • Field: TG2 Shark Fin; Olio colors:
TB1 Peppercorn, TA8 Welsh Castle, TB3 Dover

XB5 Sparkle • Field: 21 Platinum; Olio colors:
50 White, 291 Laguna, 71 Storm Cloud

XB7 Lakeyn • Field: 590 Denim; Olio colors:
21 Platinum, 465 Seafarer, 68 White Sand

XB4 Nicholas • Field: TA4 Gateway; Olio colors:
460 Cotton, TA5 Colonial Grey, 24 Grey Haze

PA2 Sculpted • Field: 24 Grey Haze; Grained colors:
11 Canvas, TA5 Colonial Grey, 08 Icicle

XC4 LaDue • Field: 24 Grey Haze; Grained colors:
11 Canvas, TA5 Colonial Grey, 08 Icicle

XB9 George • Field: 24 Grey Haze; Grained colors:
27 Mist, 121 Cement, 176 Light Brass

XB3 Superior • Field: TG2 Shark Fin; Grained colors:
TB1 Peppercorn, TB8 Welsh Castle, TB3 Dover

XC5 Onondaga • Field: 291 Laguna; Grained colors:
50 White, 21 Platinum, 71 Storm Cloud

XB6 Jennifer • Field: TB3 Dover; Grained colors:
38 Pewter, 465 Seafarer, 590 Denim

XC6 Erie • Field: TA4 Gateway; Grained colors:
63 Burnt Umber, 40 Black, 20 Charcoal

XC7 Ellen • Field: 146 Butternut; Grained colors:
130 Sisal, 19 Desert Camel, 194 Antique White

WQ4 Jay • Field: SW9104; Grained colors:
Arabian Sands Lt 836503, TA2 Saddlebrook,
Arabian Sands Lt 836503

VE5 Snowcap • Field: 50 White; Speckles:
80 Fawn, 09 Clay, 21 Platinum

VE6 Dusty Palouse • Field: 27 Mist; Speckles:
137 Veiled Violet, 47 Brown, TG6 Mink

LB4 Mottled Egg • Field: 24 Grey Haze; Speckles:
29 Moon Rock, 50 White, 55 Silver Grey

LD7 Lunar Explorer • Field: 29 Moon Rock; Speckles:
63 Burnt Umber, 55 Silver Grey, 24 Grey Haze

XC8 Chuck's Creek • Field: 21 Platinum;
Speckles: 71 Storm Cloud, 50 White, 291 Laguna

XC9 Quinn • Field: 465 Seafarer; Speckles:
21 Platinum, 68 White Sand, 468 Gulfstream

LB9 Rainstorm • Field: 20 Charcoal; Speckles:
40 Black, 21 Platinum, 28 Medium Grey

**DEFIANT® OIL AND GREASE RESISTANT RUBBER TILE
thickness = 1/8" (3.2 mm) as seen on pages 462-463**

277 Cold Front • Field: 48 Grey; Speckles: 38 Pewter,
40 Black

278 Dress Blues • Field: 18 Navy Blue; Speckles: 38 Pewter,
58 Windsor Blue

279 Dew Point • Field: 86 Hunter Green; Speckles:
59 Heather Green, 49 Beige

729 Thicket • Field: 80 Fawn; Speckles: 29 Moon Rock,
49 Beige

732 Tundra • Field: 20 Charcoal; Speckles: 38 Pewter,
40 Black

733 Molten • Field: 40 Black; Speckles: 38 Pewter, 48 Grey

All colors shown in this guide, including swatches and photographs, approximate the actual flooring colors as accurately as possible.

Lifetime Limited Warranty

Carpet Tile

Carpet tile styles with nylon face fiber are covered by a non-prorated Lifetime Limited Warranty issued by Tarkett against excessive surface wear, edge ravel, zipping, resiliency loss of backing, and delamination of the secondary backing from the primary backing containing the face fiber.

Lifetime is defined as the period of time during which the product is owned and maintained by the original end-use purchaser in the original indoor installation location. Tarkett Carpet tile products must be installed in accordance with the appropriate Carpet Tile Installation & Floor Preparation Instructions and must be maintained in accordance with Tarkett care and maintenance guidelines. The use of Tarkett primers, adhesives, and seam sealers or approved alternatives is required. Failure to conform to these requirements will result in loss of limited warranty coverage.

Moisture and pH testing requirements and limitations are defined in the Tarkett Carpet Tile Installation & Floor Preparation Instructions for each carpet tile product. Product or installation failure due to moisture or pH levels in excess of the limits set forth in these instructions is specifically excluded from limited warranty coverage.

Chair pads are not required, but are recommended for optimum textural performance. Absent the use of chair pads, more intensive maintenance will be required for areas in direct contact with chair caster traffic, and some degree of appearance change is to be expected.

Soiling visibility is affected by colors and patterns. Information on optimizing your selection can be found at www.tarkett.com. **Appearance retention is not covered by this limited warranty.**

Excessive surface wear means more than fifteen percent (15%) loss of pile fiber weight measured before and after use.

Resiliency loss means more than ten percent (10%) loss of backing resiliency calculated using average thickness measurements of the backing of the carpet before and after use. Since resiliency recovery is not immediate and may be influenced by temperature and other conditions, thickness must be measured only after a 72-hour conditioning period.

Carpet tile products also carry a Lifetime Limited Warranty against excessive static electricity only when installed and maintained in accordance with Tarkett approved procedures. Excessive static electricity means more than 3.0 kilovolts at a relative humidity of 20% and a room temperature of 70 degrees Fahrenheit.

If these products fail to perform as described in this limited warranty, the affected area will be repaired to meet the applicable Tarkett limited warranty provisions. If repair is not commercially practical or possible, Tarkett may, at its sole discretion, replace the affected area or refund the original Tarkett invoice cost for the affected area. If repair or replacement is required, Tarkett reserves the right to utilize an independent qualified labor provider or Tarkett Field Technical personnel. Replacement will be made with a product of comparable cost from the current Tarkett running line of products.

This limited warranty does not cover pile shading, pile crushing, tears, burns, cuts, pilling, matting, damage due to improper installation, improper use, improper maintenance, installation over irregular surfaces, point loads in excess of 150 pounds per square inch or any other damage not expressly covered above and is subject to the applicable Tarkett product tolerances, which are available upon request. This limited warranty does not cover damage resulting from improper installation or maintenance. Liability of Tarkett is limited to the actual repair or replacement of the affected area and does not cover incidental or consequential damages. Tarkett is not responsible for any expenses incurred for removal of furniture, partitioning, temporary walls or other fixtures on or around the affected area of the carpet.

All Tarkett Limited Warranty and Maintenance Information can be accessed at www.tarkett.com or by dialing 800-248-2878.

THE BUYER AND/OR END USER IS SOLELY RESPONSIBLE FOR THE SUITABILITY OF THE MERCHANDISE SELECTED FOR A PARTICULAR APPLICATION. TARKETT SHALL NOT BE RESPONSIBLE FOR THE REPAIR OR REPLACEMENT OF ANY PRODUCTS DAMAGED AS A RESULT OF FORCE MAJEURE, INCLUDING BUT NOT LIMITED TO FIRE, FLOOD, OR OTHER CATASTROPHE, ACTS OF GOD, OR ANY CAUSE BEYOND THE CONTROL OF TARKETT.

ALL IMPLIED WARRANTIES WHICH MAY ARISE BY LAW, IMPLICATION OF LAW OR APPLICATION OF COURSE OF DEALING OR USAGE OF TRADE INCLUDING, BUT NOT LIMITED TO, IMPLIED WARRANTIES OF MERCHANTABILITY OR FITNESS FOR A PARTICULAR PURPOSE ARE EXPRESSLY DISCLAIMED AND EXCLUDED. ANY ORAL STATEMENTS ABOUT THE MERCHANDISE DESCRIBED HEREIN ARE NOT WARRANTIES, SHOULD NOT BE RELIED UPON BY THE BUYER, DO NOT FORM ANY PART OF THE BASIS OF THE BARGAIN, AND ARE NOT PART OF THIS OR ANY OTHER LIMITED WARRANTY. NO AGENT, DISTRIBUTOR OR REPRESENTATIVE OF TARKETT, EXCEPT AN OFFICER OF TARKETT, SHALL HAVE AUTHORITY TO AGREE TO ANY TERM, CONDITION OR PROVISION INCONSISTENT HERewith OR NOT CONTAINED HEREIN.

Lifetime Limited Warranty

Powerbond®

Powerbond styles with nylon face fiber are covered by a non-prorated Lifetime Limited Warranty issued by Tarkett against excessive surface wear, edge ravel, zipping, resiliency loss of backing, and delamination of the secondary backing from the primary backing containing the face fiber. Lifetime is defined as the period of time during which the product is owned and maintained by the original end-use purchaser in the original indoor installation location. Tarkett Powerbond products must be installed in accordance with the appropriate Powerbond Installation & Floor Preparation Instructions and must be maintained in accordance with Tarkett care and maintenance guidelines. The use of Tarkett primers, adhesives, and seam sealers or approved alternatives is required. Failure to conform to these requirements will result in loss of limited warranty coverage.

Moisture and pH testing requirements and limitations are defined in the Tarkett Powerbond Installation & Floor Preparation Instructions for each Powerbond product. Product or installation failure due to moisture or pH levels in excess of the limits set forth in these instructions is specifically excluded from limited warranty coverage.

Chair pads are not required, but are recommended for optimum textural performance. Absent the use of chair pads, more intensive maintenance will be required for areas in direct contact with chair caster traffic, and some degree of appearance change is to be expected. More intensive maintenance will also be required for product installed on stairs, and some degree of appearance change is to be expected.

Soiling visibility is affected by colors and patterns. Information on optimizing your selection can be found at www.tarkett.com. **Appearance retention is not covered by this limited warranty.**

Excessive surface wear means more than fifteen percent (15%) loss of pile fiber weight measured before and after use.

Resiliency loss means more than ten percent (10%) loss of backing resiliency calculated using average thickness measurements of the backing of the carpet before and after use. Since resiliency recovery is not immediate and may be influenced by temperature and other conditions, thickness must be measured only after a 72-hour conditioning period.

Powerbond products also carry a Lifetime Limited Warranty against excessive static electricity only when installed and maintained in accordance with Tarkett approved procedures. Excessive static electricity means more than 3.0 kilovolts at a relative humidity of 20% and a room temperature of 70 degrees Fahrenheit.

If these products fail to perform as described in this limited warranty, the affected area will be repaired to meet the applicable Tarkett limited warranty provisions. If repair is not commercially practical or possible, Tarkett may, at its sole discretion, replace the affected area or refund the original Tarkett invoice cost for the affected area. If repair or replacement is required, Tarkett reserves the right to utilize an independent qualified labor provider or Tarkett Field Technical personnel. Replacement will be made with a product of comparable cost from the current Tarkett running line of products.

This limited warranty does not cover pile shading, pile crushing, tears, burns, cuts, pilling, matting, damage due to improper installation, improper use, improper maintenance, installation over irregular surfaces, point loads in excess of 150 pounds per square inch or any other damage not expressly covered above and is subject to the applicable Tarkett product tolerances, which are available upon request. This limited warranty does not cover damage resulting from improper installation or maintenance. Liability of Tarkett is limited to the actual repair or replacement of the affected area and does not cover incidental or consequential damages. Tarkett is not responsible for any expenses incurred for removal of furniture, partitioning, temporary walls or other fixtures on or around the affected area of the carpet.

All Tarkett Limited Warranty and Maintenance Information can be accessed at www.tarkett.com or by dialing 800-248-2878.

THE BUYER AND/OR END USER IS SOLELY RESPONSIBLE FOR THE SUITABILITY OF THE MERCHANDISE SELECTED FOR A PARTICULAR APPLICATION. TARKETT SHALL NOT BE RESPONSIBLE FOR THE REPAIR OR REPLACEMENT OF ANY PRODUCTS DAMAGED AS A RESULT OF FORCE MAJEURE, INCLUDING BUT NOT LIMITED TO FIRE, FLOOD, OR OTHER CATASTROPHE, ACTS OF GOD, OR ANY CAUSE BEYOND THE CONTROL OF TARKETT.

ALL IMPLIED WARRANTIES WHICH MAY ARISE BY LAW, IMPLICATION OF LAW OR APPLICATION OF COURSE OF DEALING OR USAGE OF TRADE INCLUDING, BUT NOT LIMITED TO, IMPLIED WARRANTIES OF MERCHANTABILITY OR FITNESS FOR A PARTICULAR PURPOSE ARE EXPRESSLY DISCLAIMED AND EXCLUDED. ANY ORAL STATEMENTS ABOUT THE MERCHANDISE DESCRIBED HEREIN ARE NOT WARRANTIES, SHOULD NOT BE RELIED UPON BY THE BUYER, DO NOT FORM ANY PART OF THE BASIS OF THE BARGAIN, AND ARE NOT PART OF THIS OR ANY OTHER LIMITED WARRANTY. NO AGENT, DISTRIBUTOR OR REPRESENTATIVE OF TARKETT, EXCEPT AN OFFICER OF TARKETT, SHALL HAVE AUTHORITY TO AGREE TO ANY TERM, CONDITION OR PROVISION INCONSISTENT HERewith OR NOT CONTAINED HEREIN.

Limited Warranty

Powerbond & Carpet Tile Product with 100% Dynex SD® Nylon Fiber Content Produced After April 30, 2016

LIFETIME STAIN RESISTANCE LIMITED WARRANTY

Tarkett warrants for a lifetime period that Powerbond and Modular products with 100% Dynex SD face fiber content will resist permanent staining from most common foods and beverages when installed in accordance with the Tarkett Installation & Floor Preparation Instructions and maintained in accordance with the Tarkett Care and Maintenance Guidelines. Lifetime is defined as the period of time during which the product is owned and maintained by the original end-use purchaser in the original indoor installation location.

Exclusions from coverage:

- Non-food, non-beverage, and other substances that permanently destroy or change the color of carpet, including, but not limited to, betadine, petroleum, ink, bleaches, caustic substances, paints, motor oil, asphalt and tar.
- Foods and beverages that contain strongly colored natural substantive dyes such as mustard, curry powder, turmeric, and herbal tea.
- Soiling, appearance change due to pile distortion, and exposure to substances or contaminants that degrade or destroy nylon or change the color.
- Abuse by athletic equipment such as roller skates, ski boots, or metal cleats.
- Differential fading from light exposure, dye lot differences and soiling.
- Damage caused by improper installation or maintenance.

Remedies:

- Tarkett will provide a designated representative to inspect and attempt removal of the common stain.
- Following the stain removal procedure by the Tarkett representative, if the stain rates less than 8 out of 10 on the AATCC Red 40 Stain Scale, Tarkett will replace the affected area, up to 100 times the size of the stain, or reimburse the purchase price of the affected area only.
- Any replacement will be made with a comparable product selected by Tarkett from the then-current Tarkett running line. Tarkett will not reimburse any indirect costs or incidental or consequential damages. For example, but not limitation, neither damages arising from the interruption of use of the spaces affected, nor expenses in removing furniture or partitions are covered by this limited warranty.
- If repair or replacement is required, Tarkett reserves the right to utilize an independent qualified labor provider or Tarkett Field Technical personnel.

TEN YEAR COLORFASTNESS LIMITED WARRANTY

Tarkett warrants that Powerbond and Modular products with 100% Dynex SD face fiber will not display a noticeable color change due to exposure to light for a period of ten (10) years from the date of manufacture. Noticeable color change is defined as a rating of 3 or less on the AATCC Gray Scale for Color Change that is the result of exposure to light. The product must be installed in accordance with the Tarkett Installation & Floor Preparation Instructions and maintained in accordance with the Tarkett Care & Maintenance Guidelines. This limited warranty covers only the coloration applied during extrusion of the fiber. Any overprint or other secondary application of color or pattern are excluded from coverage. If these products fail to perform as described in this limited warranty, Tarkett will repair, replace or refund in accordance with the terms listed below.

FIVE YEAR COLORFASTNESS TO ATMOSPHERIC CONTAMINANTS LIMITED WARRANTY

Tarkett warrants that Powerbond and Modular products with 100% Dynex SD face fiber will not display a noticeable color change due to exposure to atmospheric contaminants (Ozone or Oxides of Nitrogen) for a period of five (5) years from the date of manufacture. Noticeable color change is defined as a rating of 3 or less on the AATCC Gray Scale for Color Change that is the result of exposure to Ozone and/or Oxides of Nitrogen.

The product must be installed in accordance with the Tarkett Installation & Floor Preparation Instructions and maintained in accordance with the Tarkett Care & Maintenance Guidelines. This limited warranty covers only the coloration applied during extrusion of the fiber. Any overprint or other secondary application of color or pattern are excluded from coverage. If these products fail to perform as described in this limited warranty, Tarkett will repair, replace or refund in accordance with the terms listed below.

REMEDIES FOR COLORFASTNESS COVERAGES

If these products fail to perform as described in this limited warranty, the affected area will be repaired to meet the applicable Tarkett limited warranty provisions. If repair is not commercially practical or possible, Tarkett may, at its sole discretion, replace the affected area or refund the original Tarkett invoice cost for the affected area. If repair or replacement is required, Tarkett reserves the right to utilize an independent qualified labor provider or Tarkett Field Technical personnel. Replacement will be made with a product of comparable cost from the current Tarkett running line of products.

This limited warranty does not cover pile shading, pile crushing, tears, burns, cuts, pilling, matting, damage due to improper installation, improper use, improper maintenance, installation over irregular surfaces, point loads in excess of 150 pounds per square inch or any other damage not expressly covered above and is subject to the applicable Tarkett product tolerances, which are available upon request. This limited warranty does not cover damage resulting from improper installation or maintenance. Liability of Tarkett is limited to the actual repair or replacement of the affected area and does not cover incidental or consequential damages. Tarkett is not responsible for any expenses incurred for removal of furniture, partitioning, temporary walls or other fixtures on or around the affected area of the carpet.

All Tarkett Limited Warranty and Maintenance Information can be accessed at www.tarkett.com or by dialing 800-248-2878.

THE BUYER AND/OR END USER IS SOLELY RESPONSIBLE FOR THE SUITABILITY OF THE MERCHANDISE SELECTED FOR A PARTICULAR APPLICATION. TARKETT SHALL NOT BE RESPONSIBLE FOR THE REPAIR OR REPLACEMENT OF ANY PRODUCTS DAMAGED AS A RESULT OF FORCE MAJEURE, INCLUDING BUT NOT LIMITED TO FIRE, FLOOD, OR OTHER CATASTROPHE, ACTS OF GOD, OR ANY CAUSE BEYOND THE CONTROL OF TARKETT. ALL IMPLIED WARRANTIES WHICH MAY ARISE BY LAW, IMPLICATION OF LAW OR APPLICATION OF COURSE OF DEALING OR USAGE OF TRADE INCLUDING, BUT NOT LIMITED TO, IMPLIED WARRANTIES OF MERCHANTABILITY OR FITNESS FOR A PARTICULAR PURPOSE ARE EXPRESSLY DISCLAIMED AND EXCLUDED. ANY ORAL STATEMENTS ABOUT THE MERCHANDISE DESCRIBED HEREIN ARE NOT WARRANTIES, SHOULD NOT BE RELIED UPON BY THE BUYER, DO NOT FORM ANY PART OF THE BASIS OF THE BARGAIN, AND ARE NOT PART OF THIS OR ANY OTHER LIMITED WARRANTY. NO AGENT, DISTRIBUTOR OR REPRESENTATIVE OF TARKETT, EXCEPT AN OFFICER OF TARKETT, SHALL HAVE AUTHORITY TO AGREE TO ANY TERM, CONDITION OR PROVISION INCONSISTENT HERewith OR NOT CONTAINED HEREIN.

Limited Warranty

Tarkett Woven Broadloom – CrossCushion®

All Tarkett woven products with CrossCushion are covered by a limited warranty issued by Tarkett against abrasive wear, edge ravel, zippering, failure to retain backing resiliency, delamination of the secondary backing from the primary backing containing the face fiber, and excessive static electricity. This limited warranty applies only when properly installed on correctly prepared floors using Tarkett approved procedures and adhesives and maintained in accordance with Tarkett approved maintenance and cleaning procedures. This limited warranty coverage remains in effect only so long as the product is owned and maintained by the original end-use purchaser in the original indoor installation location.

Chair pads are required for this warranty to be in full effect.

Soiling visibility is affected by colors and patterns. Information on optimizing your selection can be found at www.tarkett.com. **Appearance retention is not covered by this limited warranty.**

Adhesive and Seam Sealer: In order to maintain applicable limited warranty validation, Tarkett Greenbond™ B-19 Broadloom Adhesive System must be used to adhere the product directly to the correctly prepared substrate. Additionally, all seams and unfinished edges must be sealed utilizing Tarkett C-XL Broadloom Seam Sealer. The use of Tarkett Broadloom Adhesive System and Tarkett Broadloom Seam Sealer is required in order to maintain applicable limited warranty validation.

ABRASIVE WEAR

Tarkett warrants that for fifteen (15) years from the date of installation, this carpet, when properly installed and maintained, will not lose more than fifteen percent (15%) of pile fiber weight measured before and after use. This limited warranty does not cover appearance retention, matting, crushing, or normal appearance changes in high traffic areas.

EDGE RAVEL

Tarkett warrants that these products will not edge ravel under normal use for the life of the carpet. All seams must be properly sealed in accordance with CRI Installation Standard 104. Tufts or loops pulled from the body of the carpet or edges where seam adhesive has not been applied are not included in this limited warranty coverage.

ZIPPERING

Tarkett warrants that these products will not zipper under normal use for the life of the carpet. All seams must be properly sealed in accordance with CRI Installation Standard 104. For the purposes of this warranty, zippering is defined as a pull or snag that results in a minimum of 3 continuous loops being pulled out of the carpet's backing.

BACKING RESILIENCY

Tarkett warrants that these products will retain backing resiliency for a period of ten (10) years from the date of manufacturer's invoice. Backing resiliency is determined using average thickness measurements of the backing of the carpet before and after use. Since resiliency recovery is not immediate and may be influenced by temperature and other conditions, thickness must be measured only after a 72-hour conditioning period.

DELAMINATION

Tarkett warrants that the secondary backing of these products will not delaminate under normal use for a period of ten (10) years from the date of manufacturer's invoice. Delamination is defined as any separation of the polyurethane pre-coat from the primary carpet backing, the polyurethane pre-coat from the foam laminating layer, or the foam laminating layer from the outer surface, over a single specific area, in any case where the separation exceeds one hundred (100) square inches.

STATIC PROTECTION

Tarkett warrants that these products will not exhibit static electricity in excess of 3.5 kilovolts as measured by AATCC Test Method 134 at a relative humidity of 20% and a room temperature of 70 degrees Fahrenheit for the life of the carpet.

If these products fail to perform as described in this limited warranty, the affected area will be repaired to conform to the limited warranty. The affected area(s) refers to the specific area(s) where failure has occurred

and does not include the entire installation. If repair is not commercially practical, Tarkett may, at its option, replace the affected carpet or refund the proportional purchase price for the affected area(s) during the first two (2) years of coverage. During this two (2) year period, Tarkett will pay the costs of the carpet, reasonable freight, and labor. Thereafter, Tarkett will pay only the costs of the carpet and reasonable freight. Tarkett is not responsible for any expenses incurred for removal of furniture, partitioning, temporary walls or other fixtures on or around the affected area of the carpet.

This limited warranty does not cover pile shading, pile crushing, tears, burns, cuts, pilling, matting, damage due to improper installation, improper use, improper maintenance, installation over irregular surfaces, gauge consistency, carpet manufactured on different production dates and joined together to form seams, point loads in excess of 150 pounds per square inch or any other damage not expressly covered above and is subject to the applicable Tarkett product tolerances, which are available upon request. Carpet installed on stairs or in areas subject to abnormal foot-traffic use (i.e. golf spikes, other spiked footwear, ski boots, and the like) is excluded.

This limited warranty does not cover damage resulting from improper installation or maintenance.

Carpet must be adhered directly to the substrate utilizing the Tarkett Greenbond™ Adhesive System and remain adhered to the substrate during the duration of the Limited Warranty. Product cannot be installed over existing carpet, cushion (either double glue or stretch in over pad), or Lok-Lift®. Product cannot be loose laid or installed using a pressure sensitive adhesive.

All Tarkett Limited Warranty and Maintenance Information can be accessed at www.tarkett.com or by dialing 800-248-2878.

THE BUYER AND/OR END USER IS SOLELY RESPONSIBLE FOR THE SUITABILITY OF THE MERCHANDISE SELECTED FOR A PARTICULAR APPLICATION. TARKETT SHALL NOT BE RESPONSIBLE FOR THE REPAIR OR REPLACEMENT OF ANY PRODUCTS DAMAGED AS A RESULT OF FORCE MAJEURE, INCLUDING BUT NOT LIMITED TO FIRE, FLOOD, OR OTHER CATASTROPHE, ACTS OF GOD, OR ANY CAUSE BEYOND THE CONTROL OF TARKETT.

ALL IMPLIED WARRANTIES WHICH MAY ARISE BY LAW, IMPLICATION OF LAW OR APPLICATION OF COURSE OF DEALING OR USAGE OF TRADE INCLUDING, BUT NOT LIMITED TO, IMPLIED WARRANTIES OF MERCHANTABILITY OR FITNESS FOR A PARTICULAR PURPOSE ARE EXPRESSLY DISCLAIMED AND EXCLUDED. ANY ORAL STATEMENTS ABOUT THE MERCHANDISE DESCRIBED HEREIN ARE NOT WARRANTIES, SHOULD NOT BE RELIED UPON BY THE BUYER, DO NOT FORM ANY PART OF THE BASIS OF THE BARGAIN, AND ARE NOT PART OF THIS OR ANY OTHER LIMITED WARRANTY. NO AGENT, DISTRIBUTOR OR REPRESENTATIVE OF TARKETT, EXCEPT AN OFFICER OF TARKETT, SHALL HAVE AUTHORITY TO AGREE TO ANY TERM, CONDITION OR PROVISION INCONSISTENT HERewith OR NOT CONTAINED HEREIN.

Limited Warranty

Tarkett Woven Broadloom – Crossweave®

All Tarkett woven products with Crossweave are covered by a limited warranty issued by Tarkett against abrasive wear, edge ravel, zippering and excessive static electricity. This limited warranty applies only when properly installed on correctly prepared floors using Tarkett approved procedures and adhesives and maintained in accordance with Tarkett approved maintenance and cleaning procedures. This limited warranty coverage remains in effect only so long as the product is owned and maintained by the original end-use purchaser in the original installation location.

Chair pads are required for this warranty to be in full effect.

Soiling visibility is affected by colors and patterns. Information on optimizing your selection can be found at www.tarkett.com. **Appearance retention is not covered by this limited warranty.**

Adhesive and Seam Sealer: In order to maintain applicable limited warranty validation, Tarkett Greenbond™ B-19 Broadloom Adhesive System must be used to adhere the product directly to the correctly prepared substrate. Additionally, all seams and unfinished edges must be sealed utilizing Tarkett C-XL Broadloom Seam Sealer. The use of Tarkett Broadloom Adhesive System and Tarkett Broadloom Seam Sealer is required in order to maintain applicable limited warranty validation.

ABRASIVE WEAR

Tarkett warrants that for fifteen (15) years from the date of installation, this carpet, when properly installed and maintained, will not lose more than fifteen percent (15%) of pile fiber weight measured before and after use. This limited warranty does not cover appearance retention, matting, crushing, or normal appearance changes in high traffic areas.

EDGE RAVEL

Tarkett warrants that these products will not edge ravel under normal use for the life of the carpet. All seams must be properly sealed in accordance with CRI Installation Standard 104. Tufts or loops pulled from the body of the carpet or edges where seam adhesive has not been applied are not included in this limited warranty coverage.

ZIPPERING

Tarkett warrants that these products will not zipper under normal use for the life of the carpet. All seams must be properly sealed in accordance with CRI Installation Standard 104. For the purposes of this warranty, zippering is defined as a pull or snag that results in a minimum of 3 continuous loops being pulled out of the carpet's backing.

STATIC PROTECTION

Tarkett warrants that these products will not exhibit static electricity in excess of 3.5 kilovolts as measured by AATCC Test Method 134 at a relative humidity of 20% and a room temperature of 70 degrees Fahrenheit for the life of the carpet.

If these products fail to perform as described in this limited warranty, the affected area will be repaired to conform to the limited warranty. The affected area(s) refers to the specific area(s) where failure has occurred and does not include the entire installation. If repair is not commercially practical, Tarkett may, at its option, replace the affected carpet or refund the proportional purchase price for the affected area(s) during the first two (2) years of coverage. During this two (2) year period, Tarkett will pay the costs of the carpet, reasonable freight, and labor. Thereafter, Tarkett will pay only the costs of the carpet and reasonable freight. Tarkett is not responsible for any expenses incurred for removal of furniture, partitioning, temporary walls or other fixtures on or around the affected area of the carpet.

This limited warranty does not cover pile shading, pile crushing, tears, burns, cuts, pilling, matting, damage due to improper installation, improper use, improper maintenance, installation over irregular surfaces, gauge consistency, carpet manufactured on different production dates and joined

together to form seams, point loads in excess of 150 pounds per square inch or any other damage not expressly covered above and is subject to the applicable Tarkett product tolerances, which are available upon request. Carpet installed on stairs or in areas subject to abnormal foot-traffic use (i.e. golf spikes, other spiked footwear, ski boots, and the like) is excluded. This limited warranty does not cover damage resulting from improper installation or maintenance.

All Tarkett Limited Warranty and Maintenance Information can be accessed at www.tarkett.com or by dialing 800-248-2878.

THE BUYER AND/OR END USER IS SOLELY RESPONSIBLE FOR THE SUITABILITY OF THE MERCHANDISE SELECTED FOR A PARTICULAR APPLICATION.

TARKETT SHALL NOT BE RESPONSIBLE FOR THE REPAIR OR REPLACEMENT OF ANY PRODUCTS DAMAGED AS A RESULT OF FORCE MAJEURE, INCLUDING BUT NOT LIMITED TO FIRE, FLOOD, OR OTHER CATASTROPHE, ACTS OF GOD, OR ANY CAUSE BEYOND THE CONTROL OF TARKETT.

ALL IMPLIED WARRANTIES WHICH MAY ARISE BY LAW, IMPLICATION OF LAW OR APPLICATION OF COURSE OF DEALING OR USAGE OF TRADE INCLUDING, BUT NOT LIMITED TO, IMPLIED WARRANTIES OF MERCHANTABILITY OR FITNESS FOR A PARTICULAR PURPOSE ARE EXPRESSLY DISCLAIMED AND EXCLUDED. ANY ORAL STATEMENTS ABOUT THE MERCHANDISE DESCRIBED HEREIN ARE NOT WARRANTIES, SHOULD NOT BE RELIED UPON BY THE BUYER, DO NOT FORM ANY PART OF THE BASIS OF THE BARGAIN, AND ARE NOT PART OF THIS OR ANY OTHER LIMITED WARRANTY. NO AGENT, DISTRIBUTOR OR REPRESENTATIVE OF TARKETT, EXCEPT AN OFFICER OF TARKETT, SHALL HAVE AUTHORITY TO AGREE TO ANY TERM, CONDITION OR PROVISION INCONSISTENT HERewith OR NOT CONTAINED HEREIN.

Limited Warranty

MetalEdge® Transition & MetalEdge® Trim

Tarkett warrants that these products will conform to published specifications and be free from manufacturing defects for a period of two years from the date of purchase, subject to the terms and conditions specified herein.

Tarkett must be notified of any obvious visual defects prior to installation; otherwise Limited Warranty coverage will not apply. If notice of a defect is provided to Tarkett prior to installation, Tarkett will replace any defective product at no charge. In the event of a defect found after installation, Tarkett must be promptly notified and allowed to inspect the product. If, upon inspection, the product is determined to be defective, Tarkett will replace or repair the defective product at its own cost, subject to the limitations listed in this document and prorated as follows: Material and 100% Reasonable Labor Costs (Year 1); Material and 50% Reasonable Labor Costs (Year 2).

This Limited Warranty applies only for products installed, used and maintained according to the Tarkett Instructions and Specifications published at the time of material purchase. If defective product has been discontinued or is otherwise unavailable, Tarkett reserves the right to select and supply replacement material of similar quality from current running line product.

Limited Warranty Exclusions

The following items are excluded from coverage:

- The exact matching of shade, color or mottling.
- Tears, burns, cuts or damage due to improper installation or use of improper cleaning agents and/or maintenance procedures.
- Labor costs outside of the prorated schedule defined in this document.
- Product other than first quality, i.e., "seconds," "off goods" or other irregular material.
- Issues associated with the use of adhesives other than those recommended by Tarkett.
- Issues caused by moisture or alkali in the subfloor. Pre-installation moisture and alkali testing is required and must be made available to Tarkett upon request.
- Problems caused by installation, uses and maintenance that are not in accord with Tarkett specifications, recommendations and instructions.
- Material installed with obvious defects not reported to Tarkett prior to installation.
- Exterior installations – Tarkett products are designed for interior applications only.
- Fading and/or discoloration resulting from heavy sunlight penetration and ultraviolet ray exposure from direct or glass-filtered sunlight.
- Damage caused by high or spiked heels, improper protectors/casters or furniture rests. Some rolling-type casters on furniture or appliances can cause damage. Casters must be suitable for use on resilient flooring to avoid Limited Warranty exclusion.
- Damage from pallet jack and tow-motor traffic.
- Premature wear or deterioration from spike and/or skate blade exposure.
- Variations in color or embossing between products, photography or printed color illustrations.
- Additional expense associated with overtime, replacing or moving appliances or furniture, business interruptions, loss of use or other costs associated with the replacement of material.

All Tarkett Limited Warranty and Maintenance Information can be accessed at www.tarkett.com or by dialing 800-248-2878.

THE BUYER AND/OR END USER IS SOLELY RESPONSIBLE FOR THE SUITABILITY OF THE MERCHANDISE SELECTED FOR A PARTICULAR APPLICATION. TARKETT SHALL NOT BE RESPONSIBLE FOR THE REPAIR OR REPLACEMENT OF ANY PRODUCTS DAMAGED AS A RESULT OF FORCE MAJEURE, INCLUDING BUT NOT LIMITED TO FIRE, FLOOD, OR OTHER CATASTROPHE, ACTS OF GOD, OR ANY CAUSE BEYOND THE CONTROL OF TARKETT.

ALL IMPLIED WARRANTIES WHICH MAY ARISE BY LAW, IMPLICATION OF LAW OR APPLICATION OF COURSE OF DEALING OR USAGE OF TRADE INCLUDING, BUT NOT LIMITED TO, IMPLIED WARRANTIES OF MERCHANTABILITY OR FITNESS FOR A PARTICULAR PURPOSE ARE EXPRESSLY DISCLAIMED AND EXCLUDED. ANY ORAL STATEMENTS ABOUT THE MERCHANDISE DESCRIBED HEREIN ARE NOT WARRANTIES, SHOULD NOT BE RELIED UPON BY THE BUYER, DO NOT FORM ANY PART OF THE BASIS OF THE BARGAIN, AND ARE NOT PART OF THIS OR ANY OTHER LIMITED WARRANTY. NO AGENT, DISTRIBUTOR OR REPRESENTATIVE OF TARKETT, EXCEPT AN OFFICER OF TARKETT, SHALL HAVE AUTHORITY TO AGREE TO ANY TERM, CONDITION OR PROVISION INCONSISTENT HERewith OR NOT CONTAINED HEREIN.

Limited Warranty

TarkettTAPE®

Tarkett warrants that ethos® Modular, ethos Modular with Omnicoat Technology™, and Flex-Aire® Modular products installed with the TarkettTAPE installation system will maintain stability over sub-floors which comply with the moisture and pH specifications listed in the respective Tarkett Installation & Floor Preparation Instructions for the lifetime of the carpet. Lifetime is defined as the period of time during which the product is owned and maintained by the original end-use purchaser in the original indoor installation location. These limited warranty terms apply only to product that has been installed in accordance with the respective Tarkett Installation & Floor Preparation Instructions. Proper installation includes, but is not limited to, slab moisture and pH testing when required by the Installation Instructions. It is solely the responsibility of the installation contractor to insure that the sub-floor is properly prepared prior to installation. Tarkett is not responsible for product failure of any kind if the Installation and Floor Preparation Instructions are not adhered to.

If the product fails to perform as described in this limited warranty, Tarkett will repair, replace, or refund the cost of the affected area at the sole discretion of Tarkett. Coverage may include replacement yardage, the cost of labor to remove the affected material, and the cost of labor to install replacement material. Tarkett is not responsible for the cost of any remedial work which may be required to bring the sub-floor into the MVER, RH, and/or pH ranges specified in this document. If repair or replacement is required, Tarkett reserves the right to utilize an independent qualified labor provider or Tarkett Field Technical personnel. Replacement will be made with product of comparable cost from the current Tarkett running line of products.

Limitations and Exclusions:

- Moisture issues related to hydrostatic pressure, flooding, or condensation.
- Product installed on walls, stairs, ramps, inclined walkways, outdoors, or in areas subjected to wet track in from outside areas.
- Areas exposed to heavy rolling traffic such as excessively heavy mail carts or pallet jacks.
- Installation over sub-floors that have been chemically abated or exposed to chemical adhesive removers. (This exclusion does not apply to ethos Modular with Omnicoat Technology)
- Product failure due to changes in sub-floor conditions that result in MVER, RH, and/or pH levels that are not in compliance with the specifications listed in the respective Tarkett Installation & Floor Preparation Instructions.

Installation of Tarkett products on sub-floor conditions that exceed the specifications and limitations referenced in this document will void the applicable limited warranties. Tarkett does not represent or make any express or implied warranties that Tarkett products will or will not affect, prevent or cure any other moisture or alkalinity-related issues that may arise because of the moisture and alkalinity levels found in the concrete. Tarkett expressly disclaims such express or implied representations or warranties.

This limited warranty does not cover damage resulting from improper installation or maintenance. Liability of Tarkett is limited to the actual repair or replacement of the affected area and does not cover incidental or consequential damages. Tarkett is not responsible for any expenses incurred for removal of furniture, partitioning, temporary walls or other fixtures on or around the affected area.

All Tarkett Limited Warranty and Maintenance Information can be accessed at www.tarkett.com or by dialing 800-248-2878.

THE BUYER AND/OR END USER IS SOLELY RESPONSIBLE FOR THE SUITABILITY OF THE MERCHANDISE SELECTED FOR A PARTICULAR APPLICATION. TARKETT SHALL NOT BE RESPONSIBLE FOR THE REPAIR OR REPLACEMENT OF ANY PRODUCTS DAMAGED AS A RESULT OF FORCE MAJEURE, INCLUDING BUT NOT LIMITED TO FIRE, FLOOD, OR OTHER CATASTROPHE, ACTS OF GOD, OR ANY CAUSE BEYOND THE CONTROL OF TARKETT.

ALL IMPLIED WARRANTIES WHICH MAY ARISE BY LAW, IMPLICATION OF LAW OR APPLICATION OF COURSE OF DEALING OR USAGE OF TRADE INCLUDING, BUT NOT LIMITED TO, IMPLIED WARRANTIES OF MERCHANTABILITY OR FITNESS FOR A PARTICULAR PURPOSE ARE EXPRESSLY DISCLAIMED AND EXCLUDED. ANY ORAL STATEMENTS ABOUT THE MERCHANDISE DESCRIBED HEREIN ARE NOT WARRANTIES, SHOULD NOT BE RELIED UPON BY THE BUYER, DO NOT FORM ANY PART OF THE BASIS OF THE BARGAIN, AND ARE NOT PART OF THIS OR ANY OTHER LIMITED WARRANTY. NO AGENT, DISTRIBUTOR OR REPRESENTATIVE OF TARKETT, EXCEPT AN OFFICER OF TARKETT, SHALL HAVE AUTHORITY TO AGREE TO ANY TERM, CONDITION OR PROVISION INCONSISTENT HERewith OR NOT CONTAINED HEREIN.

Tarkett North America

30000 Aurora Rd.
Solon, OH 44139
800.899.8916

[tarkett.com](https://www.tarkett.com)

©2025 Tarkett North America 12/2025